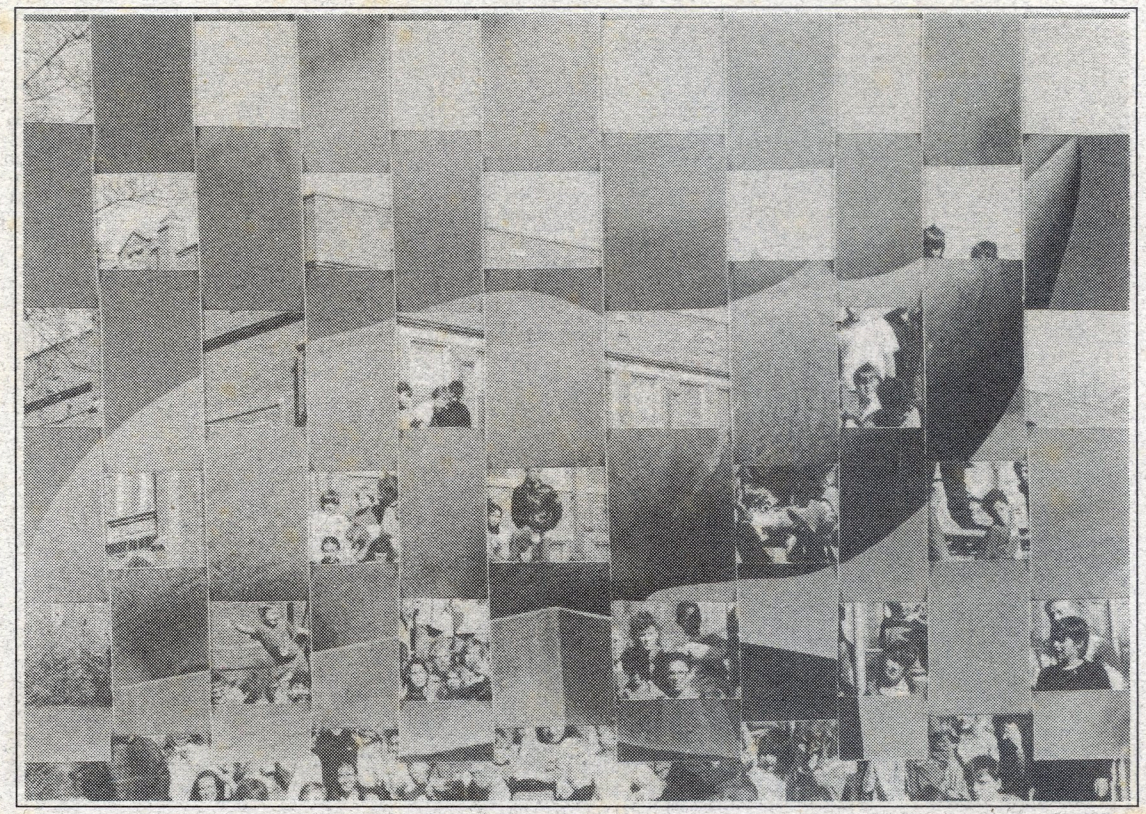

WORD UP!

Word Up



Harmony School 1987 – 1988



Word Up

Published by the students & staff of
Harmony School, Bloomington, Indiana

Designers: Holly Edson
Crystal Yoakam
Rejoyce Enright
Becca Wilson
Jason Zagorski
Gwen Jenkins
Jeremy Baron
Jeremy Voyles

Layout: Beth Owens
Fern Bonchek
Daniel Backler
John Sare

Writers: Jennifer Sayers-Rose
Daniel Backler
Jeremy Baron

Photography: Dennis Childers
Josh Martin
Ursina Hastings-Heinz

Copy Prep: Sharon Browning
Amanda Rogers
Zintars Beldars
Kyla Welty

Staff Support: Harmony English Dept. &
Bill Hoyt
Libby Cosgray
Kate Roberts
Michele Mattoon

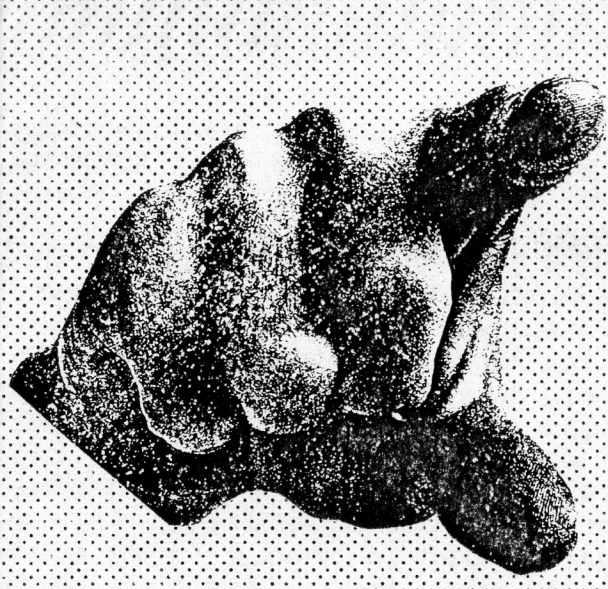

Introduction 1

We're not sure which hit us first--that we were doing a YEARBOOK, or that we weren't.

Caleb called it a "YEARLOOK" which is closer to the truth. We see it as kind of a documentary on the on-campus part of the Harmo Community.

We realize that this is only the tip of the Harmony iceberg. But in a very real sense all of the past students are here, and the families, and friends, and countless supporters.

Enjoy!

Introduction 2

The enormous accomplishment of this book is another milestone in a year full of milestones for Harmony School. 1987-88 will definitely be remembered as a key year in Harmony's 13 year evolution. After last year's challenge of renovating a building and moving both of our programs into the building, the students, parents and staff have begun to take full advantage of the unique opportunities presented to Harmony School. This year marked the initiation of all-school town meetings, the blooming of Harmony Productior the first purchase of art (a limestone rhino) by the school, the first comprehensive research study of the school, the first contract for a book on Harmony School, and the first hosting of an educational conference at the school.

The book you now hold in your hands is a fitting conclusio to a year that included so much of significance. The book itself demonstrates the work and accomplishments of all Harmony School, not just the elementary, middle and high school themselves.

Elementary School



That was the year of the Rhino, the choir, the yearboo the Tennessee Conference, recorder lessons, Salamander Cave, Utopias, Pogo Ball, a lifesize Tyrannosaurus Rex, card playing, tadpoles, British Bulldog, science fair cave, Jesse, Xiao Yang and Jeff, Pajama Day, Kathleen's after school care, mime, Tai Chi, bird mummies, Bill Breeden's trial, CAT tests, famous dinner guests, 3-pulley contest, lifesize lever (see-saw) in Julie's room, videotaping, committees, all school meetings, Karate, leap year, voting year, Jim's lectures, 1988, Dwarves of Bilbo Baggins, Dr. Wentworth's Magic science experiments, picture takin Constitution's 200th birthday, dances at Harmony School, folk songs in Julie's class, Greta's retainer, bird feeders, bean sprouts, the microwave oven, microapartments with a computer, Donald Duck talk, Black history and Indian history, pottery making, art fair, Westside Story, Jim's photography class, Swedish dodge ball, bad backs, A.S. Neill room, Biblioteca and Bodhi.

That was the year when international guests came, Arlo hurt his elbow, Ariel stuck his tongue to the flagpole, Austin and Andy almost got kidnapped, Jacob wore jeans, Bart came, Christa wore a skirt, Jim's fish died and he got more, new kids came - Mollie, Todd, Michele's class, Ariel, Ken, Misty, Cogi came back, a book of Harmony records was published, Hilary lost stuff, Philip left and came back to visit, $9 was missing, Austin lost a quarter, Zach lost his quarter for the bus, Sacha's dog had 7 puppies, the guinea pig died, shelves were built in the quiet room, golf balls were unraveled, everyone upstairs earn a Book-It pizza party from Pizza Hut, the lion came out of the wall, Tom came downstairs, PSI fried hot dogs in the gym, Amy won the Creative Kid's Award, a mystery was solved at the Monroe County Public Library, Karen came and told us stories, we had pre sentations in R and D, Ken's mom came and taught, people got locked out during clean up, everybody was in the science fair, Estela was gone, Ericka came back, we went underground at the Mall we went into the State Capitol Tiffany Dome, we went through Wolf Cave without lights and parents helped clean up.



Age--11
Favorite drink--Nice cool, refreshing hot sauce
Years at Harmony--6
Music--Wierd Al Yankovic
Favorite possession--Me
Favorite restaurant--Wendy's
Favorite animal--grey wolf, white wolf, red wolf
Favorite commercial--I don't watch tv
Favorite holiday--St. Patrick's
Favorite bone--Brain bone
Favorite board game--Scrabble
Favorite exercise--Cardiac arrest
Belly button in or out--Yes
Instrument I'd like to learn--Saw

Wishes: I wish for 10 more
I wish for 10 more
I wish for 10 more

Personal statement--"Don't tell anybody, but I never made a personal statement in my life."

--

I HAVE A DREAM

I have a dream that some day we will be able to think of our fellow nations without fear, hatred, or war.

I have a dream that nuclear bombs and other such war weapons will be things in history books for children to read and think how silly we were.



Aaron Bilodeau

Favorite restaurant--Denny's
Favorite seafood--shrimp
Favorite exercise --running
What would you like to learn--to drive a car
Favorite cereal--Crispy
Favorite watch--Swatch
Favorite lunch--junk food
Favorite TV show--Square One
Favorite flavor of lifesavers--lime

Wishes: A kitten
A puppy
candy

land there lived a pigasus. His name was Charlie. All the pigs laughed at him because he had wings. One day he got so fed-up with their teasing and name calling that he ran away. Of course he got lost. All the other pigs were getting worried. Charlie met another pigasus. It was a girl and behind her were three little baby pigasuses. The girl had grown up with Charlie but Charlie forgot. The girl's name was Jennifer. She said "Hi Charlie." Then Charlie recognized her. They had grown up together. Jennifer led Charlie to a little Village of Pigasuses. Charlie was very happy. They had grown up in the village. Jennifer said, "Welcome home, Charlie!" Charlie said, "Home, sweet home!"



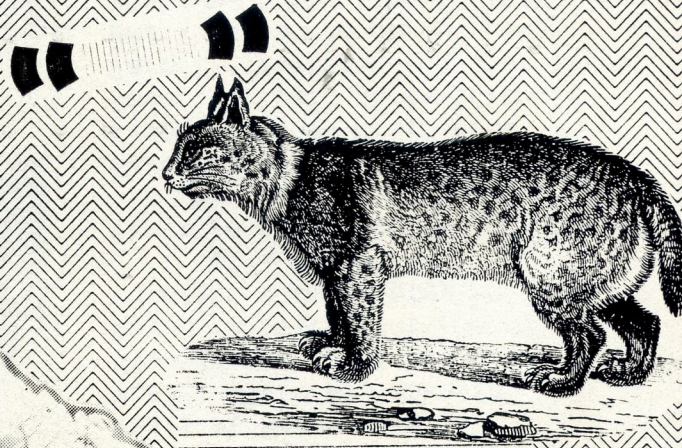

Sarah Shapiro

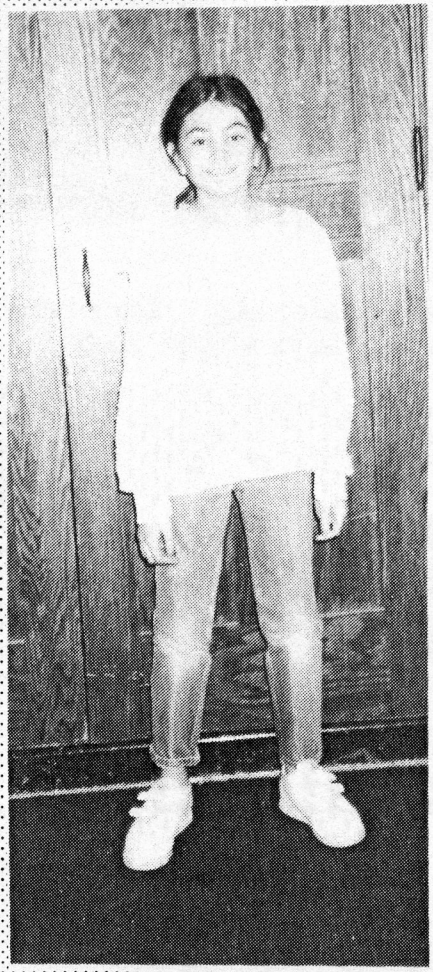

Shirin Ansari

Age--9
Favorite TV show--The Cosby Show
Favorite singer--Madonna
Favorite movie--"Splash"
Favorite toy--my teddy bear
Favorite smurf--Clumsy
Favorite restaurant--McDonalds
Favorite flavor of lifesavers--red
Favorite commercial--Zest
Favorite bone of the body--the silly-bone
Instrument you would like to play--the saxophone
Favorite board game--Aggravation
Funniest person you know--Sofi and Alisha

Wishes: To have a cure for AIDs
To stay at Harmony for a long time
To have a pack of gum

I know somebody who lived five years ago. He was always delighted. When he was a kid, he always asked questions. One day he was walking down the street and something attacked him. He jumped. He started to scream. So when he was older, he moved. He got so scared, he died. Now don't get excited. I made it up.

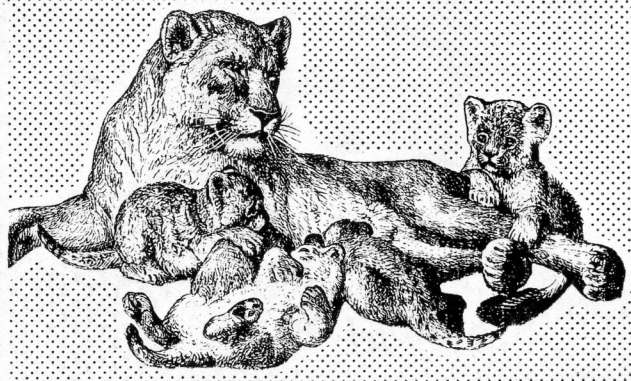

Carrie Platz

Age--7
Favorite T.V. show--Square one
Favorite movie--The Last Unicorn
Favorite possession--China doll
Favorite smurf--Smurfette
Favorite shampoo--Sesame Street shampoo
Favorite lifesaver--green
Favorite seafood--fish
Favorite dessert--popsicle
Favorite breakfast cereal--Trix
Favorite instrument--Fiddle
Favorite insect--Dragonfly

Wishes: A little dog.
A fish.
A ferret.

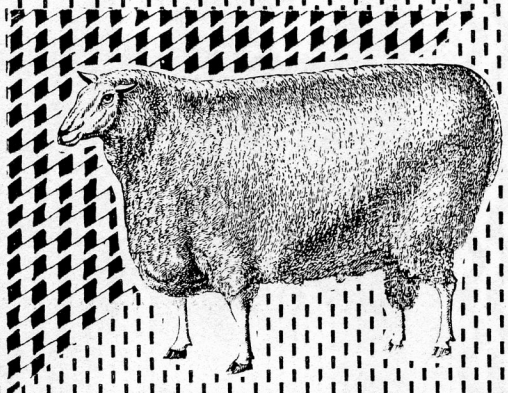



Once upon a time there was a princess. She loved cows.

Once upon a time there was a beautiful girl. She lived in the forest. The her prince came and took her hand. Then they went away.

Once upon a time there was a butterfly. Then a boy butterfly came. They flew off together. They g arr

Aaron Nadell

Age--9
Years at Harmony--3
Favorite music group--Run DMC and the Beastie Boys
Favorite possession--my Nintendo
Favorite flavor of lifesaver--red and orange
Favorite bone of the body--skull
Favorite board game--Risk
Favorite poet--Silverstein
Favorite exercise --biking
Funniest person you know--Myself
Favorite lunch--junk food or health food
Favorite insect--praying mantis
Nickname--Awesome Aaron

Wishes: I wish I had a wish whenever I wanted a wish
I wish I was the richest person in the galaxy
I wish I had all the video systems in the world

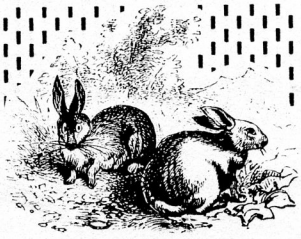

TRIXSTER

Once there was a trixster. He wished he was a weirdo. He looked like a rabbit, skunk, giraffe, rat, cat, dog, man, woman, lion, tiger, bird, pig, bug, mole, snake, shark, fish, cow, horse, elephant, mouse, etc. etc. Then he wished a bunch of people would come so he could scare them. Poof! Boooo! said TRIXSTER. Ahhhhhhhh!!!!! They yelled. They ran for 99,007,555,637,187,989, miles.

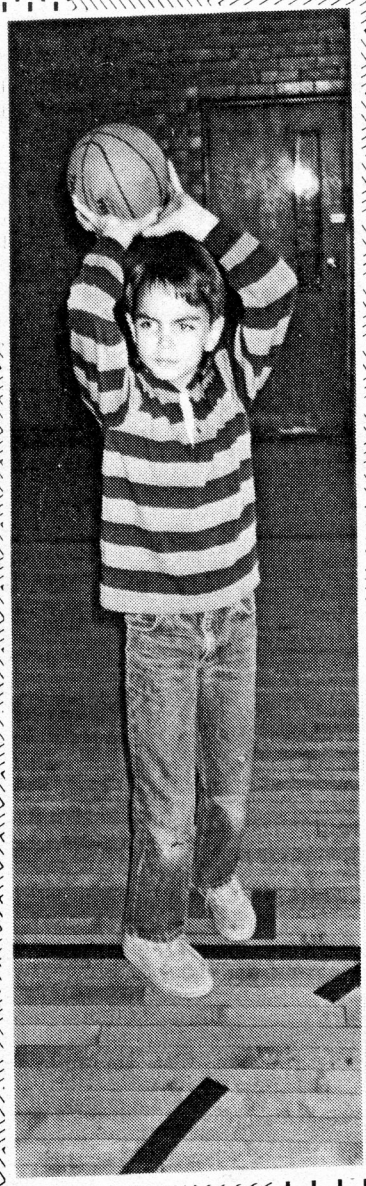

Wade Abram

Age--12
Favorite tv show--Growing Pains
Favorite music--Whitesnake
Favorite comic--Garfield
Favorite Smurf--Handy
Favorite restaurant--Chi Chi's
Favorite bone--My arm
Favorite bed--Waterbed
Instrument I'd like to learn--
electric guitar
Favorite brand of shoe--Converse
Favorite lunch--bagels

Wishes: To buy more NES video games.
To have all the money in the world
To go to Florida.

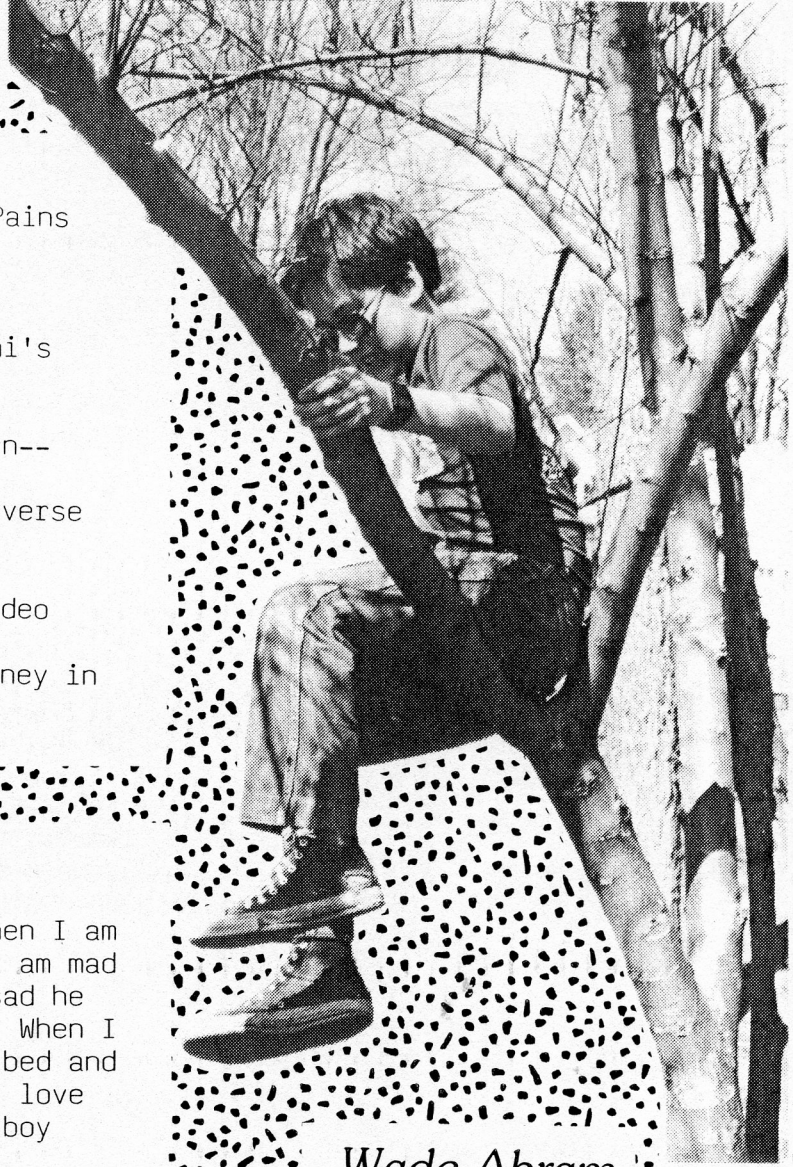

Personal Statement--Snuffy

My oldest dog knows when I am mad, sad, and glad. When I am mad he stays away. When I am sad he comes up and cheers me up. When I am glad I let him up on my bed and pet him. He loves me and I love him. He is the best dog a boy could have,

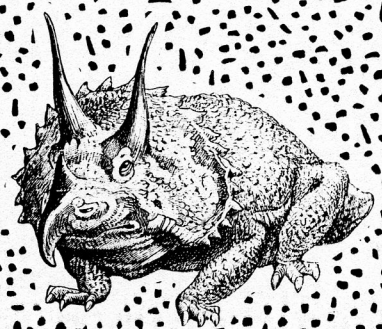

Wade Abram

When I was born I knew him. He is 15 years old.

I think he should be up on a pedestal. His name is Snuffy. He looks like a dog with white and black fur. I feed him. He is an inside dog. He sleeps in my room and Dad's bed.

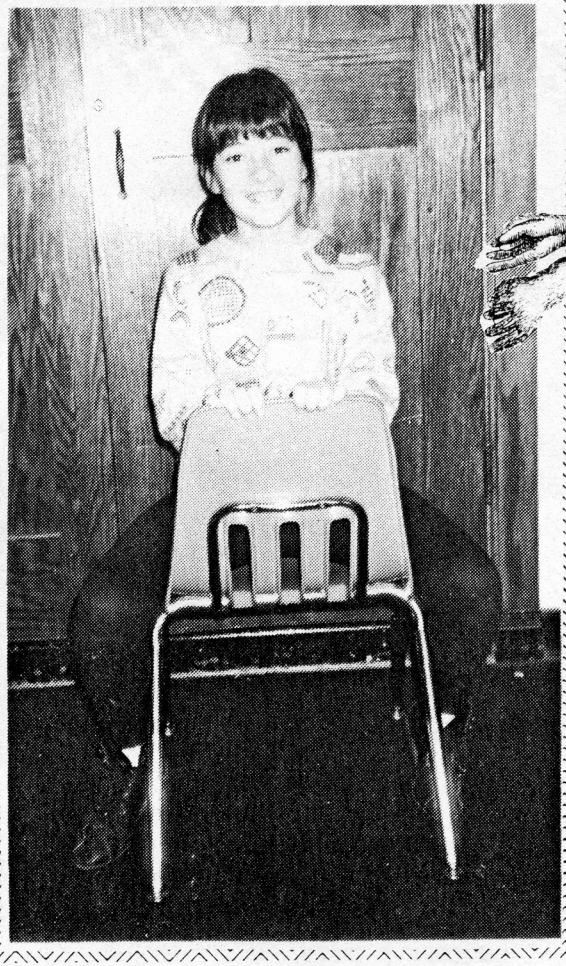

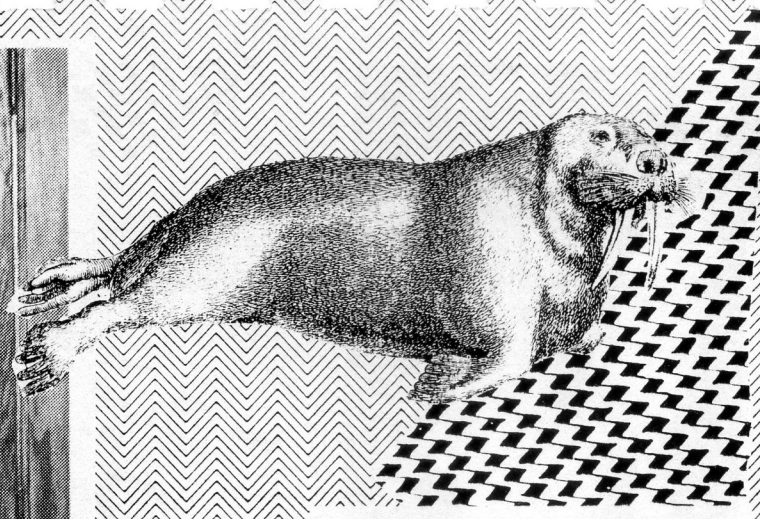

Misty Brescia

Once there was a boy who was boring. The boy's name was Aaron. Aaron always told bad jokes in class. He wishes he could have alot of animals so he could tell his boring jokes. He likes trains and spiders but all he cared about was his boring jokes. Once in his class the teacher was teaching his classes in the middle he said, "How do you call a enormous pterandon." The teacher said, "I hate that boring joke." The kids went to get their lunches. Aaron couldn't get his lunch because he had to make a new boring joke.

Age--10
Favorite TV show--The Wizard of Oz
Favorite music group--Bon Jovi
Favorite comic strip--Peanuts
Favorite movie--"Stand by Me"
Favorite toy--my teddy bear
Favorite restaurant--Wendys
Favorite bone of the body--funny bon
Instrument you would like to play--
saxophone
Favorite lunch--candy
Favorite dessert--apple pie
Funniest person you know--Shirin
Something you would like to learn--
to teach a parrot to talk

Wishes: To have a cure for AIDs
To have gold for poor peopl
For my brother to live with
me

Age--8
Favorite drink--Dr. Pepper
Favorite music group--Beastie Boys
Favorite movie--"Three men and a Baby"
Favorite Smurf--Clumsy
Favorite bone of the body--skull
Favorite lunch--a Backstage lunch
Favorite dessert--mousse
Favorite flavor of lifesavers--rainbow
Favorite movie--Hoosiers
Favorite exercise- -riding my bike

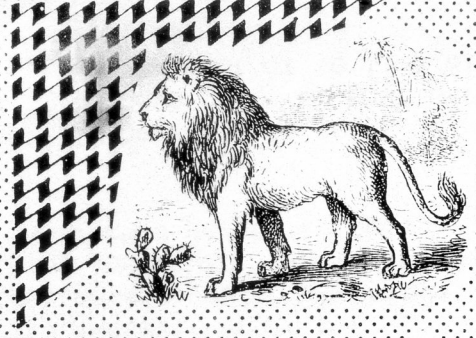

Ben Parsons

Wishes: I wish I had a wish any time I wanted
I wish I had candy any time
I wish I had all the Nintendo games

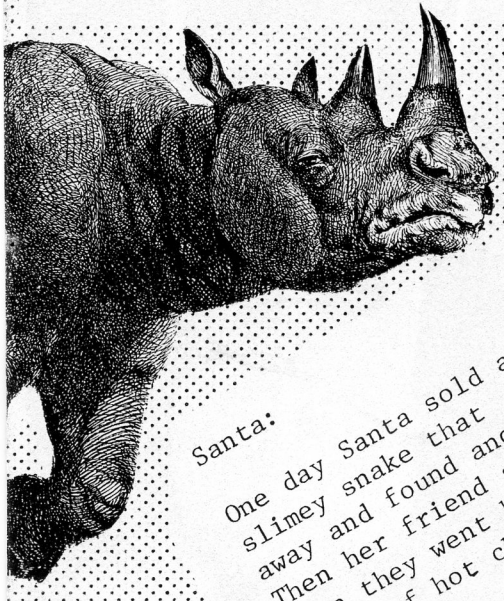

Santa:

One day Santa sold a slimey slimey snake that slithered away and found another snake. Then her friend said "Hi." Then they went home and had a cup of hot chocolate. The end.

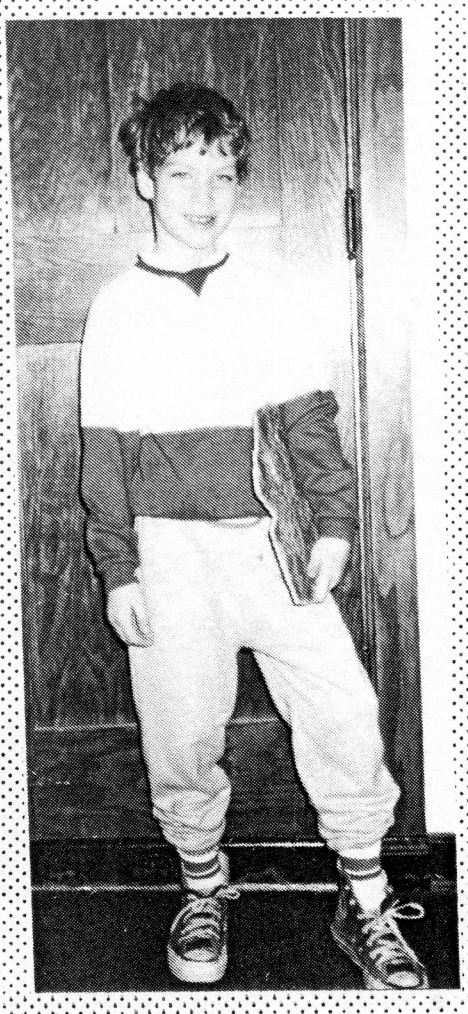



Age--8
Favorite possession--My crystal
Favorite flavor of lifesaver--Pink
Favorite seafood--Shrimp
Favorite holiday--New Years Day
Funniest person you know--Hilary
Favorite insect--Butterfly
Favorite toy--My tiger
Favorite restaurant--Uptown Cafe

Wishes: A new car
Lots of money
To have a mansion



Miranda Redman



Once a girl was walking in the cemetery at night. Suddenly, A vampire started to chase her! They started to fight. The vampire bit her. And the vampire ran away. A couple of weeks later it was Halloween night. She bit two of her friends. And her mother said, "What a sight!" The End



Jenni Hart



Age--11
Favorite drink--Ice Water
Favorite singer--Madonna
Favorite toy--Henska
Favorite restaurant--Oma's house
Favorite bone--Brain
Favorite dessert--All
Belly-button (in or out)--half way out (Jeez)
Something I'd like to learn--Sign language & how to fly
Favorite watch--Timex
Favorite lunch--Something hot

Wishes: Peace
Peace
Peace

Quote: No offense, but some of these questions are pretty stupid. All I have to say is I think Harmony School is the BEST school there is and it could use a little work, but can't everything.

LIVING

I see the people walking by
and wonder why they live or die
for feelings don't make sense to me
Life and living is a wheel
that turns again and again
and if you are a big old tree,
you think.
Across the land to the sea
the waves of sea take your thoughts
to a place
inside of you
that keeps them warm and safe.

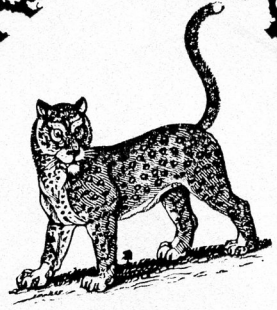



Age--8
Favorite possession--My crystal
Favorite flavor of lifesaver--Pink
Favorite seafood--Shrimp
Favorite holiday--New Years Day
Funniest person you know--Hilary
Favorite insect--Butterfly
Favorite toy--My tiger
Favorite restaurant--Uptown Cafe

Wishes: A new car
Lots of money
To have a mansion



Miranda Redman

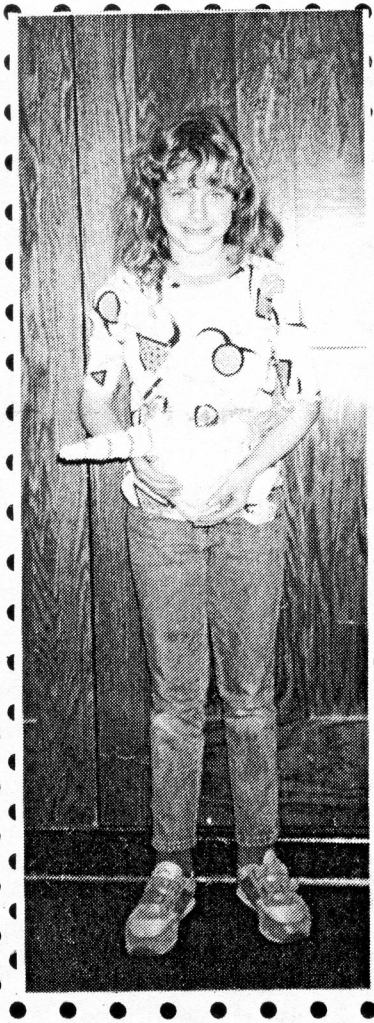

Once a girl was walking in the cemetery at night. Suddenly, A vampire started to chase her! They started to fight. The vampire bit her. And the vampire ran away. A couple of weeks later it was Halloween night. She bit two of her friends. And her mother said, "What a sight!" The End



Zachary Shoup

Age--8
Favorite drink--Punchout
Years at Harmony--3
Favorite comic strip--Garfield
Favorite smurf--Hefty
Favorite brand of shampoo--No Tears
Favorite animal--horse
Favorite seafood--shrimp
Favorite board game--Monopoly
Instrument you would like to play--
electric guitar
Favorite brand of shoes--Converse
Favorite lunch--Junk food

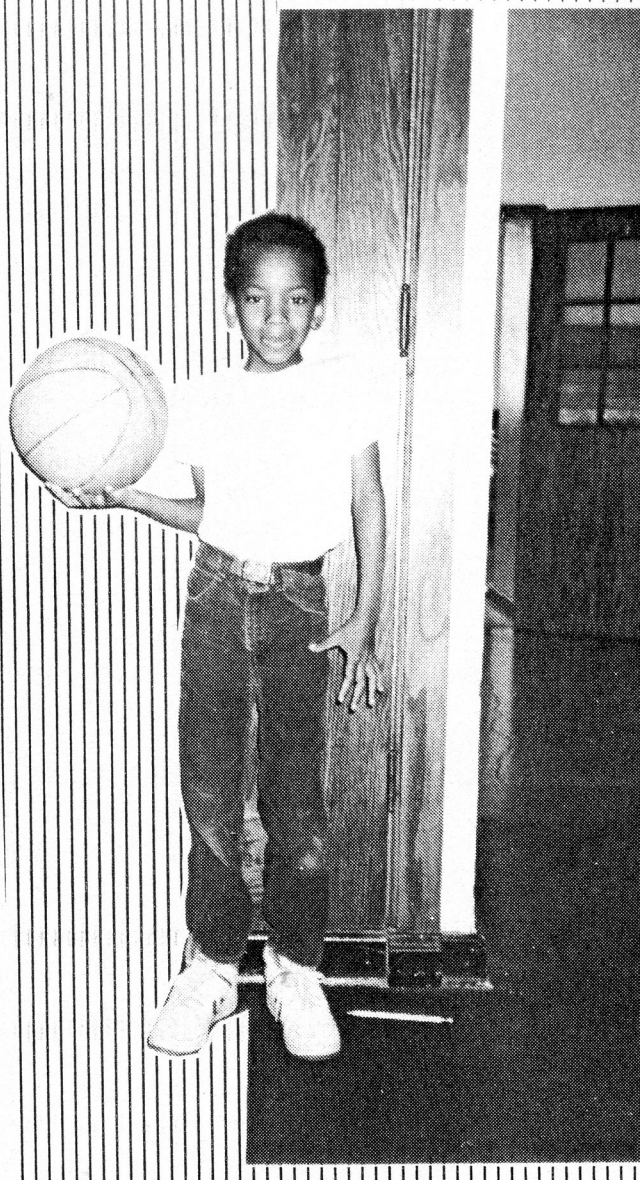

Once there was a kid. His name was Jason. One day he went trick-or-treating. One minute later a vampire jumped out and said, "Eat sardines or die". "Okay, I'll eat. But only if you give me 999,123,100-200,999,222 candy bars. Will you?" "Yeah, I've got more than that." "You do! Give me all of them! Please! Please! Please!!!!!!!" "Okay." "Yah Yah Yah!" Two months passed by. Easter time. Yum yum yum yum yum yum yum yum yum yum yum yum.



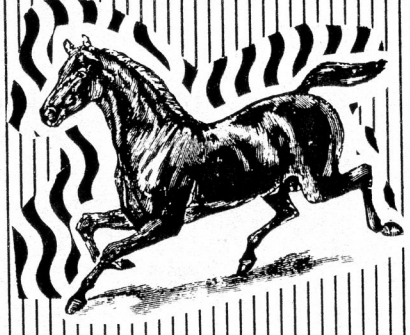



Heather Baron

Age--11
Years at Harmony--8
Favorite drink--New York Seltzers
Favorite Tv show--Days of our Lives
Favorite movie--"Princess Bride"
Favorite dessert--Ice Cream Sandwich
Favorite exercise--Gymnastics
Would like to learn--Hebrew
Favorite lunch--Breadsticks and hot cheese
Favorite animal--Whales or dolphins
Favorite bone in body--Spine
Favorite poet--Roald Dahl

Wishes: The world be more peaceful
Gymnastic place at school
More food

Creation: THE DINOSAUR WHO WOULDN'T SMOKE

Once many, many years ago there was this dinosaur named Cigarettasaur, and Cigarettasaur got all the dinosaurs smoking except one named Barbasaur. Barbasaur just wouldn't smoke.

All the other dinosaurs died of cancer, including Cigarettasaur, but not Barbasaur. Barbasaur got very lonely, so she decided to lay 2 eggs and no more. She sat on them for a long time, and finally they hatched. She had a boy and a girl. She named them Mildred and Robert.

One day the kids found a pack of cigarettes, and the kids tried them and got their mother to smoke and they died of cancer. And that's how the dinosaurs got extinct.

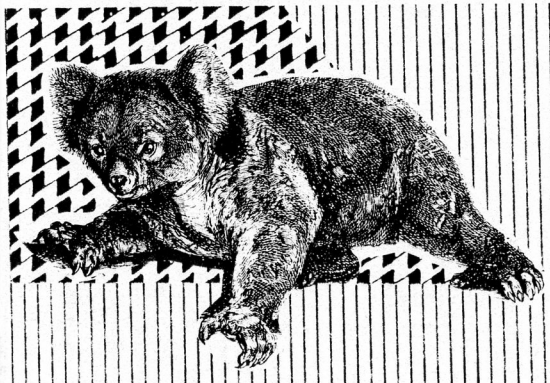



Daniel Canada

Age--7
Favorite board game--Pictionary
Favorite exercise--Swimming
Funniest person--Nick
Favorite breakfast--Cookie Crisp
Favorite drink--Orange juice
Favorite comic strip--X men
Favorite animal--Rat
Favorite seafood--Shrimp
Favorite instrument--Clarinet

Wishes: To fly.
To disappear.
To have gold.

Quote: "I have a sister.
I have a brother.
I have a mom.
I have a dad.
I like swimming.
I like dodgeball."

Once upon a time there was a warlock. He made a potion. The warlock drank the potion.

Once upon a time there was a snowman. The snowman melted. The End

Once upon a time there was a haunted house. The haunted house got hit by lightning. The haunted house had a ghost. The next day two children went to the haunted house.

Once upon a time there was a pirate ship. The ship blew up. Then a submarine came. The submarine destroyed the ship. The submarine got attacked by a shark.









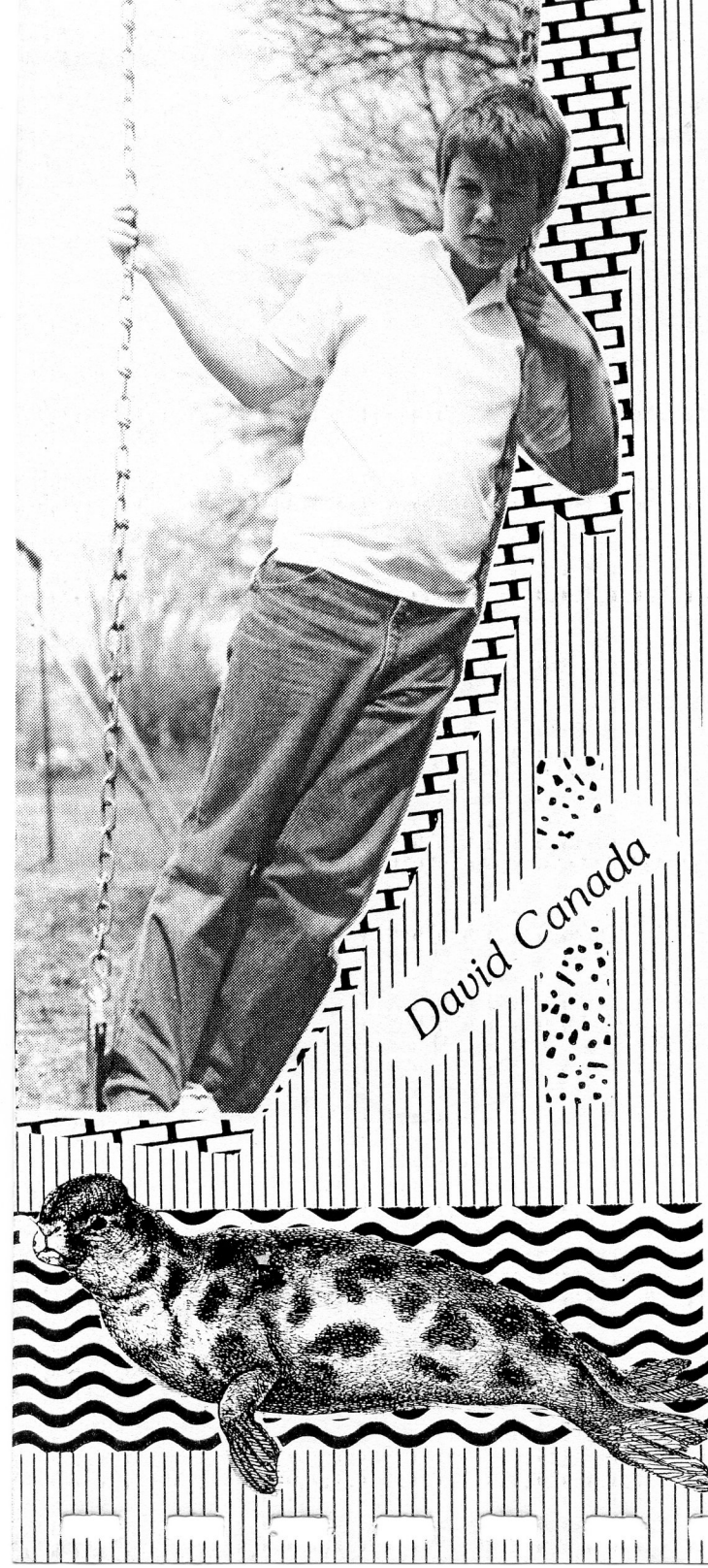

Age--10
Years at Harmony--6
Favorite music--Sting
Favorite possession--My body
Favorite smurf--Jokey
Favorite restaurant--Mom & Dad
Favorite seafood--I hate seafood
Favorite board game--Pictionary
Favorite dessert--Poppyseed Cake
Favorite exercise--Sleeping & eating
Favorite cereal--Rice Crispies
Favorite show--Reebok
Favorite insect--Grasshopper

Wishes: I could fly
No pollution
No one starving

Personal Statement: MY FRIEND NICK VOYLES

I have been friends with Nick sinc I was 2 weeks old. Our parents have been friends since they were in college

Nick looks like me and people think we're brothers. We both are the same height and we have the same hair color.

We spend the night at each other's house. We spend the night in tents. We play war in the tree house.

We both have big families. W both love popcorn. We both like to swim. We both like cats. We both like to talk during movies.

Nick likes football and I don't, and he goes to a different school.

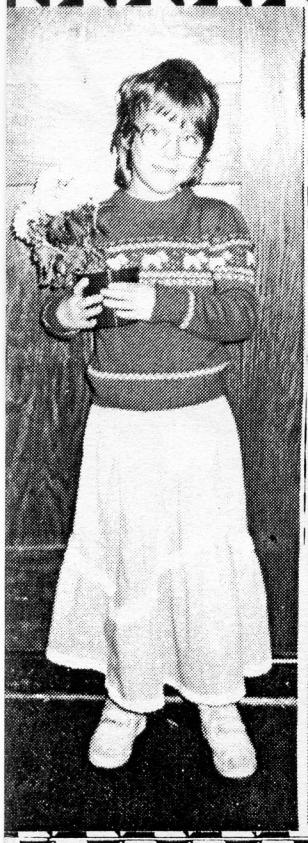

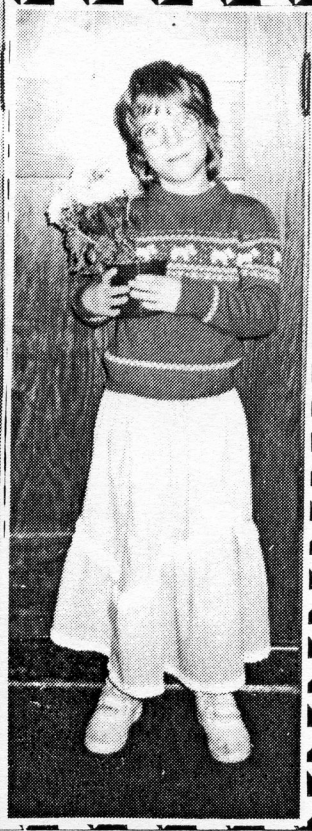

Merry Bennett

Age--6
Favorite drink--Soda pop
Favorite movie--The Lion,The Witch and The Wardrobe
Favorite toy--Barbie doll
Favorite possession--Clothes
Favorite restaurant--McDonalds
Favorite animal--Mice
Favorite seafood--Fishsticks
Favorite holiday--Easter
Favorite bone--Rib
Does your belly button go in or out--In and out
Favorite transformer--Donald Duck
Favorite kind of watch--Watchables
Favorite kind of insect--Ladybug

Wishes:I want to be a ballerina.
I want to be a singer.
I want to be a nurse.

Quote:"I have a sister.
I have no pets.
I like to go swimming.
I like to play with dolls.
I like to do my math."

Once upon a time there was a rabbit. The rabbit lived in a big, dark woods. The woods were dark and the baby rabbit was scared. The mother rabbit was not.

Once upon a time I was asleep when something or some one took me away. It was neat. There were aliens. I was riding in a ship. Soon it started to rain. I went in. The ship was dry inside. I was going to my grandma's.

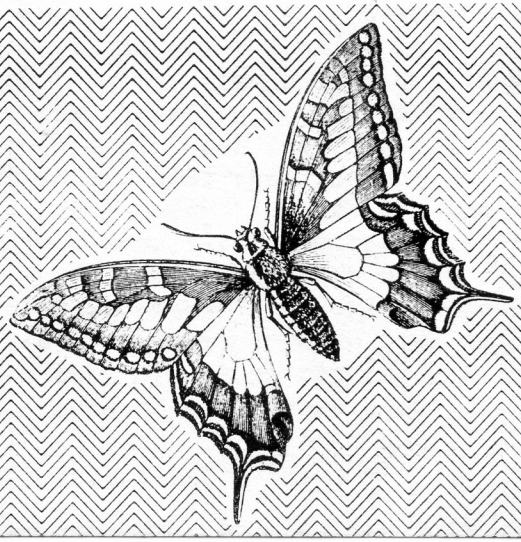



FOUR TRICKSTERS

Once four tricksters met. They all knew each other! So one trickster got a great and evil joke to play on the other three. The joke was that he would wish that their pants would change into boa-constrictors. And how he did! The other three got so mad that they changed him into a frog! But that got him so mad that he tried to change himself back. But it didn't work and from this day on all I know is that somewhere there is a frog that is really a trickster.

Age--8
Favorite music group--L. L. Cool J.
Favorite comic strip--The Farside
Favorite movie--"Monster Squad"
Favorite toy--Legos
Favorite Smurf--Clumsy
Favorite restaurant--Barnaby's
Favorite flavor of lifesavers--Coconut
Favorite seafood--scallops
Instrument you would like to play--keyboard
Favorite brand of shoe--Reeboks
Favorite board game--Risk

Abe Morris



Wishes: A cure for AIDs
I had 500,000 dollars
I had a Lamborghini



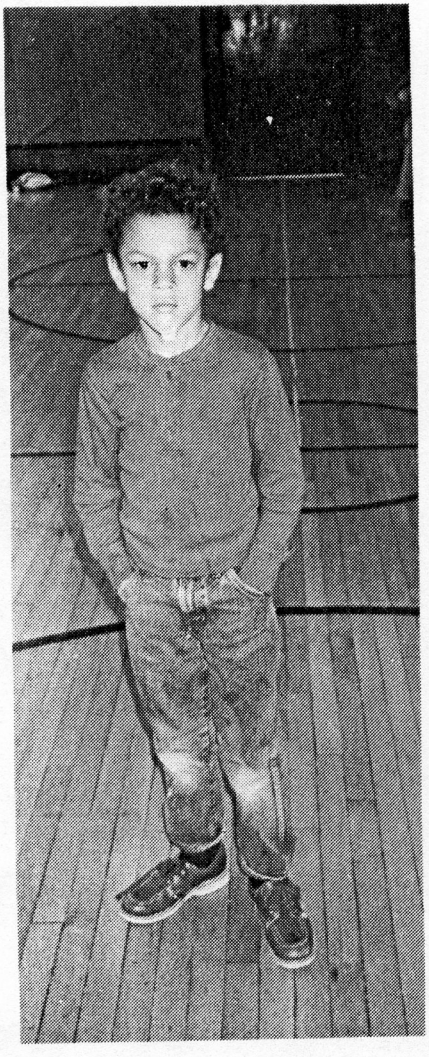

Age--8
Favorite drink--Sprite
Years at Harmony--3
Favorite TV show--Nickelodeon
Favorite movie--"King Kong"
Favorite toy--Godzilla
Favorite Smurf--Lazy
Favorite restaurant--Lung Cheung
Favorite commercial--Lifesavers
Favorite bone of the body--skull
Favorite dessert--ice cream
Favorite exercise--push ups
Funniest person you know--Nick
Favorite flavor of lifesavers--lime

Wishes: To fly
To have peace
Life

J. R. Banks



SWIFT FOXES

Swift foxes eat birds, insects, and rabbits. Swift foxes live in dens. Swift foxes are beige, yellow and brown, black and white. They have bushy tails. Their back-legs are longer than their front. They run fast. Baby swift foxes play rough. They are cute. Swift foxes live in the ground. The main fox usually hunts. They are afraid of coyotes. Their homes are getting wrecked by man. They're eating poison.

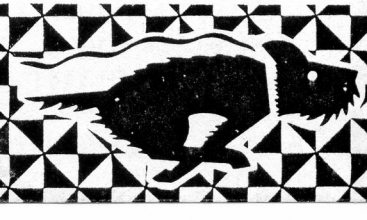



Aaron Breeden

The Bird Who Couldn't Fly

There was a little blue bird. He couldn't fly. There was a boy who said, "Dad, I want a bird."

So his dad went and got a bird, but the boy wanted a blue bird, so his dad went and got a blue bird. The boy was happy. Then the boy wanted a big, blue bird, so his dad went and got him a big, blue bird, but the big, blue bird couldn't fly. The boy said, "Dad, the big, blue bird cannot fly."

The dad said, "Well."

The boy said, "But I still like him."

The dad was relieved to hear that. THen the boy said, "Dad, I want a new car."

The dad killed himself.

Age--12
Years at Harmony--3
Favorite TV show--The Equalizer
Favorite music group--White Snake
Favorite movie--"The Predator"
Favorite toy--my Nintendo
Favorite possession--my bed
Favorite animal--cat
Favorite dessert--ice cream
Favorite exercise--riding my bike
Belly button in or out--out
Favorite breakfast cereal--Rocky Road
Favorite brand of watch--Casio
Instrument you would like to play--drums
Favorite lunch--vanilla shake, Big Mac with fries
Favorite insect--fly

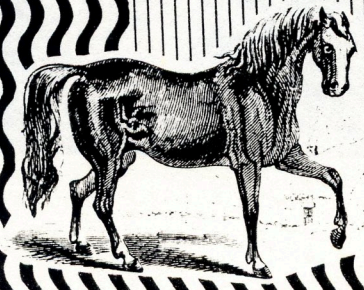

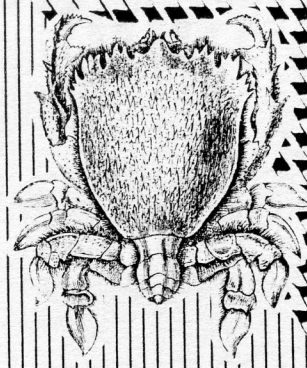

Andy Lund

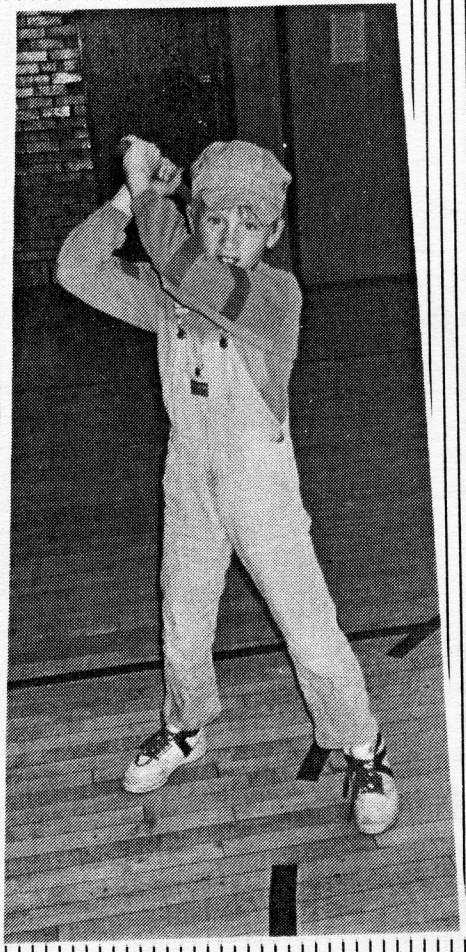

Age--8
Favorite TV show--HBO
Favorite comic strip--The Far Side
Favorite movie--"Three Men and a Baby"
Favorite Smurf--Lazy
Favorite animal--koala bear
Favorite flavor of lifesavers--lime
Favorite holiday--Easter
Instrument you would like to play--
piano
Favorite brand of shoe--L.L. Gear
Favorite lunch--McDonalds
Favorite insect--beetle
Favorite dessert--marshmallows
Belly button in or out--in

Wishes: A wish anytime
A nintendo
Some dinosaurs



WISHED

Once I wished that the North Pole was at the South Pole and the South Pole was at the North Pole. So Santa will be even colder. And the penguins will be even hotter.

he,he,he,he,he

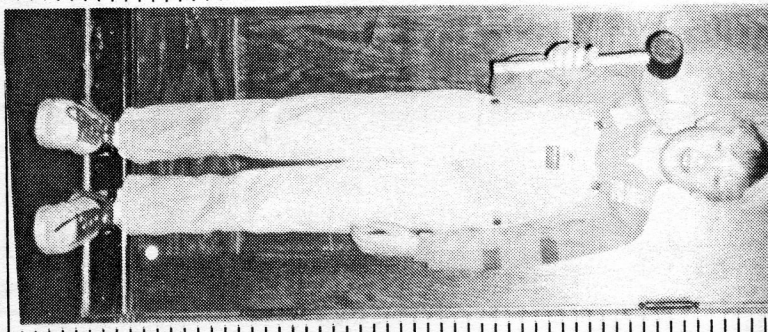

Sara Land



Age--11
Years at Harmony--6
Favorite comic strip--Garfield
Favorite brand of watch--Swatch
Favorite insect--ladybug
Favorite board game--Trivial Pursuit

Wishes: For as many wishes as I wanted all the time

Personal Statement:

Well, you know how little kids blab about nonsense, well, I am 11, but now I am 7 and you see I have these safety pins on my shoe and well I don't know why I have them there, but I do, so you see they don't do anything, but I have them there.

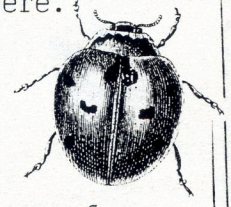

TO LOVE OR NOT TO LOVE

I love writing. Writing is so fun. I just love writing. Writing is so good for you. It is such a creative thing to do. I mean.... Well, I just cannot say how much I looooooooove writing.

I hate writing. It's so boring. Writing is such a drag. It is so dumb. It ruins all of your good ideas. I just hate writing. It just wastes good paper that you could be doodling on. I hate, hate, hate, haaaaaaaaaate writing.

Julie Smith



Age--7
Favorite show--"Teddy Ruxpin"
Favorite movie--"The Princess Bride"
Favorite possession--My house
Favorite animal--Horse
Favorite boardgame--Sorry
Favorite dessert--Cookies
Favorite Poet--Michele Mattoon
Funniest person--Skip Mendler
Something you'd like to learn about--The capital of Pennsylvania
Favorite cereal--Rice Crispies
Instrument you'd like to learn to play--Violin
Favorite lunch--Hamburgers

Wishes: The world have peace
The new baby be healthy
I could do anything

Quote: "My name is Julie. I am 7 years old. I have 2 sisters. I like to play dodgeball. My favorite toy is my teddy bear."

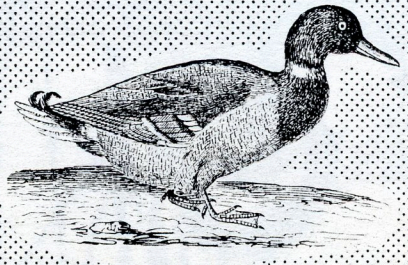

Once upon a time there was two astronauts. They went to a planet. On the planet there were two aliens. They both said, "Hi." The astronauts said, "Hi," back. They went to dinner with the aliens. They lived happily ever after.

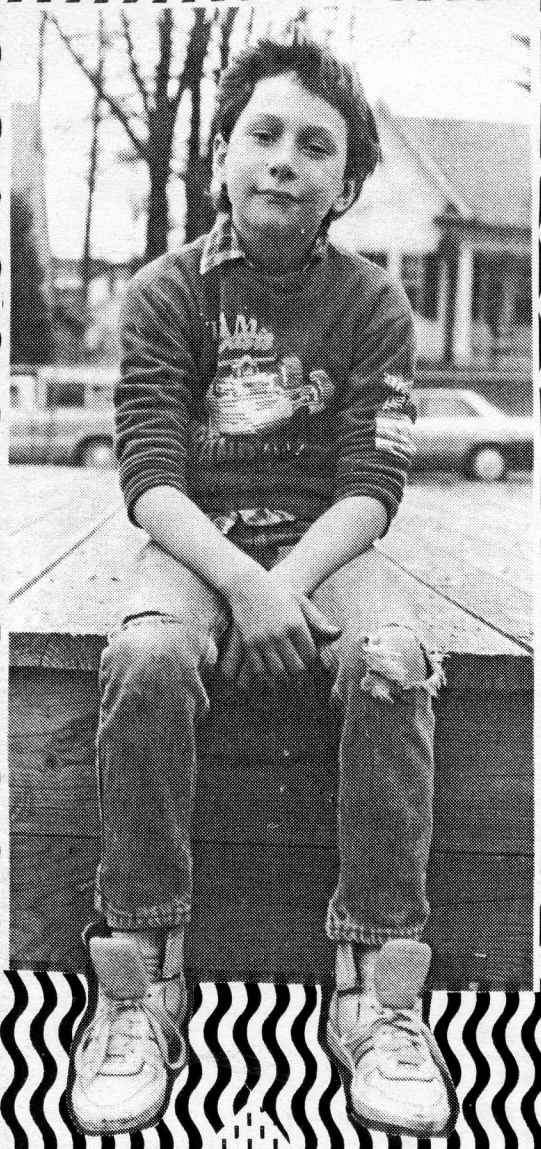

Kailas McQueen

Age--10
Favorite drink--Coke Classic
Favorite toy--Yoyo
Favorite possession--Bike
Favorite animal--Cat
Favorite commericial--I hate commercials
Favorite board game--Spy Vs. Spy
Instrument I'd like to learn--keyboard

Wishes: Peace
Food
$10,000,000,000,000,000

Personal Statement:

I was at Brint's house. I jumped and hit my knee. My knee hurt and a thread was coming out of my leg.

I walked about a month on it. It started to hurt bad. I went to the hospital. I had surgery. I was in the hospital 7 days. I could have lived through my knee, but the food could have killed me.

The Woods

I like the woods, because it is quiet and peaceful. I like to climb trees. I take naps in the woods. In the woods you can see animals. It's pretty in the woods.

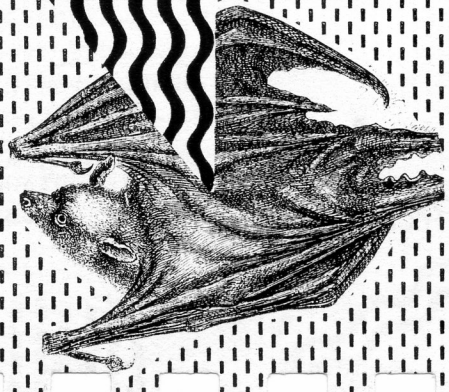

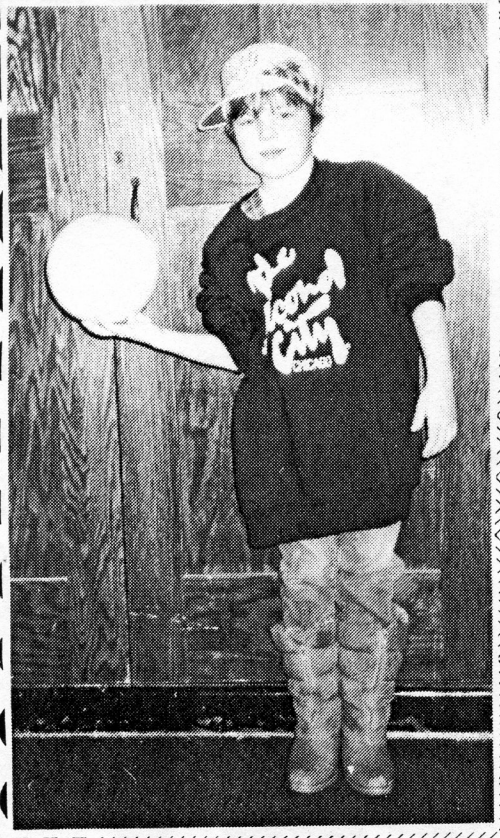

Age--7
Favorite Drink--Sprite
Favorite Music Group Or Singer--
My Dad
Favorite Movie--"The Secret Garden"
Favorite Possession-- My Radio
Favorite Favor Of Lifesavers--
Orange
Favorite Breakfast Cereal--
Raisin Bran
Favorite Lunch--Pizza
Favorite Dessert--Ice Cream
Favorite Exercise--Push-Ups

Wishes: To go to Florida
To go to the Y.M.C.A.
To go to the country

Quote: "I like to play dodgeball.
I like to play cards.
I have one sister and
six brothers.
I like to go out to eat.
I am seven.
I have one cat."

Tanya Randolph

Once upon a time there was a roller skating rink. The kids liked to roller skate. It was fun to them. They did the Hokey Pokey.

Once upon a time there was a girl and a boy. They were friends. They liked to make dinosaurs. They need a green crayon and a paper. I'd like to have the dinosaur when it's done. Yes, you may have the dinosaur when it's done.

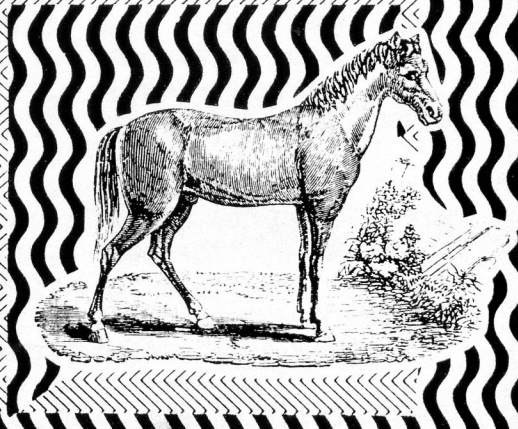



Age--9
Favorite TV show--A Different World
Favorite singer--Cindy Lauper
Favorite movie--"Dirty Dancing"
Favorite toy--my TV
Favorite possession--my desk
Favorite board game--Pictionary
Favorite dessert--cake
Favorite poet--Dr. Seuss
Funniest person you know--Clare
What you like to learn to do--a back flip
Favorite restaurant--Red Lobster
Favorite animal--a kitten
Favorite commercial--Pert
Favorite bone of the body--foot bone
Favorite cereal--Fruit Pebbles
Instrument you would like to play--the keyboard
Favorite lunch--shrimp, Suzy Q, coke sub, pizza, lobster
Favorite insect--grasshopper

Hi. My name is Ed. I would like you to meet my friend. Fred, meet Mollie. Mollie, Fred. Fred, Mollie.

"Hello, Fred. How are you?" said Mollie.

"Fine, How are you?"

So Mollie hates Fred. So Mollie and Fred went to the zoo. Fred and Mollie got sick and started to barf on each other. So she had to buy new clothes which caused their family to lose all their money and become a bag family.

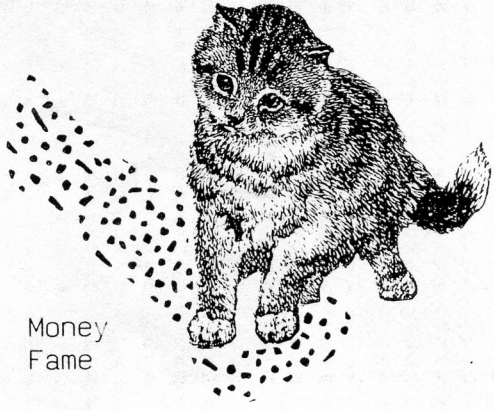

Wishes: Money
Fame

Personal Statement: Live life to the fullest

Riley Manion

Age 6
Favorite drink--Kool-Aid
Favorite movie--"Mickey Mouse"
Favorite toy--Teddy bear
Favorite restaurant--Pizza Hut
Favorite animal--Rabbit
Favorite lifesavers flavor--
Rainbow
Favorite holiday--Easter
Favorite dessert--Pudding
Favorite exercise--Sit-ups
Funniest person you know--Allen
Instrument you'd like to play--
Piano
Favorite lunch--Ham & Cheese
Favorite insect--Fly
Belly-button--Goes in

Wishes: "I wish I could fly,
peace on earth,
to be an angel.

Quote: "I got 1 sister, I like to read. I want to be a ballerina. I am going to be in gymnastic class next week."

Once upon a time there was a rabbit. She lived in a hat.

Once upon a time there was a little boy and a little girl. They found a house. A witch lived in the house. The house was made out of candy. It was good. The witch looked mean. The witch got put in a stove. When she was in the stove, the fence came to life. Then the children were free. They all ate up the house. It was good. Then they all left. Then Hansel and Gretel left. Then they all lived happily ever after.

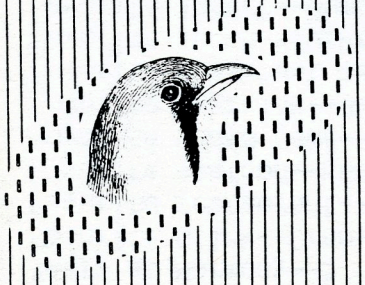



Maggie Shoup

Age--11
Years at Harmony--5
Favorite drink--Cran-raspberry
Favorite restaurant--Trojan Horse
Favorite seafood--Lobster
Favorite board game--Monopoly
Favorite exercise--Jumping jacks
Favorite breakfast cereal--Life
Favorite lunch--Turkey sandwich
Favorite insect--Bumblebee

Wishes: World peace
No world hunger
A horse

Personal Statement: Hello, all you turkeys out there. How you all doing?.....That's good. Wellllllllll, I have to write something to say about me. Right now (until September 23rd) I'm 11 years old. I like horses, and I'm in 4-H. (If you don't know what that is, too bad.) I have 11 pets (5 cats, 3 fish, 1 dog and 2 chickens) I like to draw. And I know this is going to gross you out, but I like lima beans. So there!.....I am not!!!!.....Oh, just shut up! Thank you. The end.



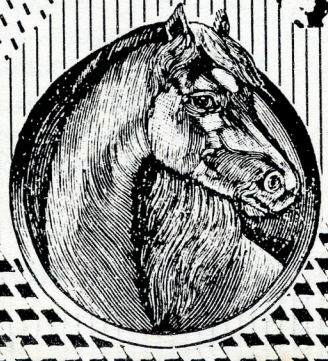

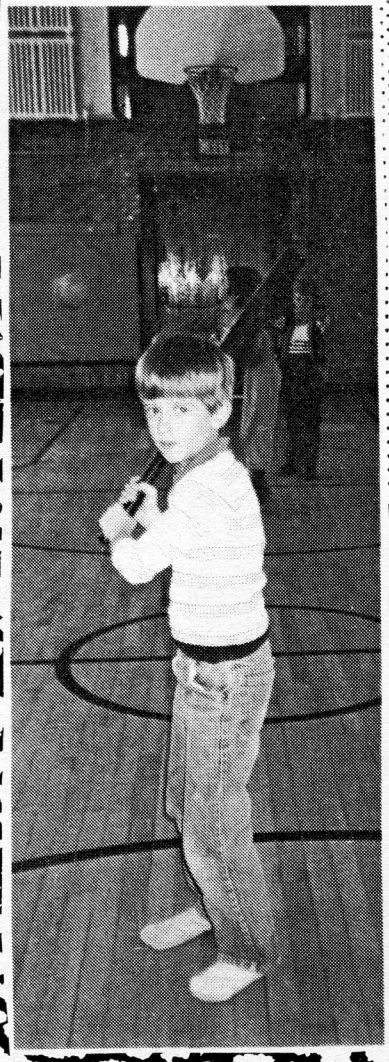

Arlo Welty

Age--7
Favorite comic strip--GARFIELD
Favorite toy--Basketball
Favorite smurf--Papa Smurf
Favorite animal--raccoon
Favorite holiday-- Halloween
Favorite bone in body--Funny bone
Something you'd like to learn--
To fly
Favorite breakfast cereal--
Golden Pops
Favorite instrument--Drums



Wishes: To fly
To be a dolphin
To have 99,000 dollars

Quote: "I have 1 sister. My dad and my mom are divorced. My talent is drawing. I have 6 cats and 7 dogs and we are going to give 2 away.

Once upon a time there was a robot. A boy pushed a red button. The robot took the boy. The boy pushed a black button. The robot fell down. The boy went home. The boy came back. He started it up. He had fun with it. The robot had 3 radios. The robot got out of control. The robot died. The boy cried.

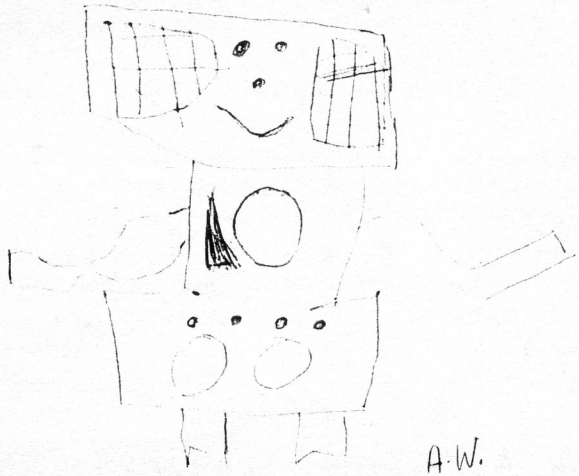

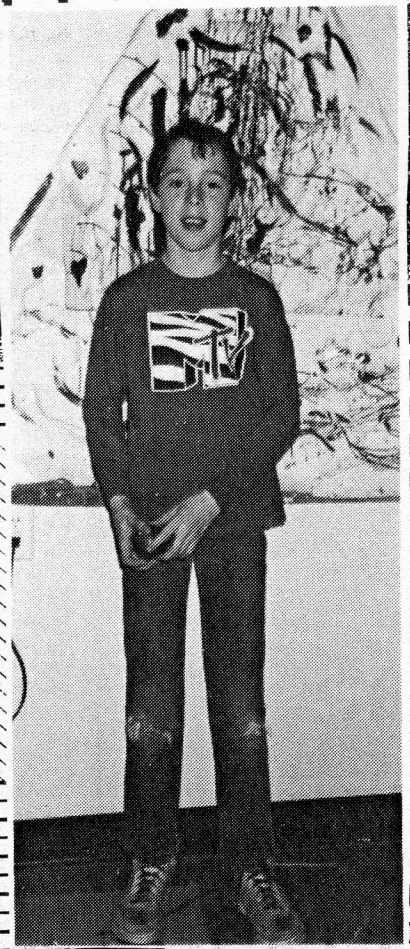

Christmas

It was Christmas, 1987. We were sitting at the dinner table and my dad said, "I think Jan is coming. See in Bea's letter. It says she is bringing a big present that couldn't fit in the back of the car."

a week later.....

We were waiting at the airport. I was looking for my aunt, and then I saw my aunt. I was happy!

Then she said, "Cymon, let's go get the big present." We went in the plane and I yelled,"Jan." I was so happyyyyyy!

We had fun all Christmas. We would walk to the IGA, and we would put a penny on the train track by my house.

Then the stupid, painful part. I took him to the airport. He had to go home. I went in a shop. I got him a BIG PENNY. He loved it.

Age--10
Years at Harmony--4
Favorite movie--"The Gods Must Be Crazy"
Favorite dessert--Vanilla fudge swirl
Favorite exercise--Judo
Favorite insect--Ant lion
Favorite smurf--Hefty
Favorite restaurant--Peach Garden
Favorite holiday--Summer vacation
Favorite bone in body--Funny bone

Three wishes: More legos
More legos
5 more wishes

Cymon Paidle-Smits

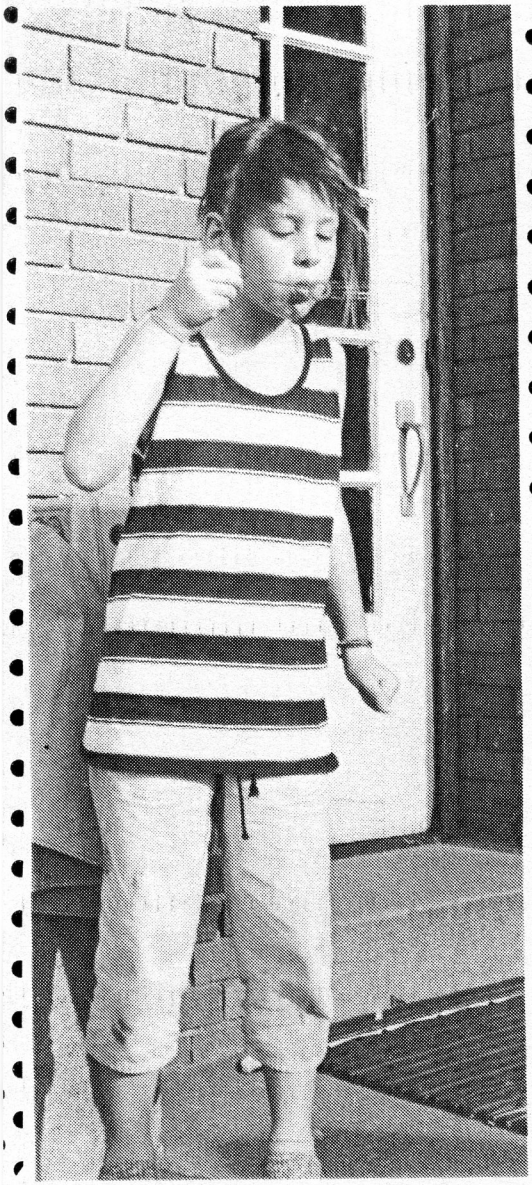

Hilary Henegar

Age--7
Favorite TV show--You Can't Do That on TV
Favorite singer--Richie Valens and Michael Jackson
Favorite Smurf--Sassette
Favorite flavor of lifesavers--lemon
Favorite seafood--lobster
Favorite commercial--I wish I had a cheeseburger
Favorite board game--Sorry
Favorite poet--my mom
Favorite exercise --jogging
Funniest person you know--Sacha
Belly button in or out--in
Favorite cereal--Cinnamon Toast Crunch
Favorite insect--butterfly

Once I was walking in the game board wood. I saw a game board play hopscotch. I was surprised. I have played hopscotch. I knew how to do that when I was a girl. It saw me and said "Hi." I did not know that it could talk. He said, "Hurry, we'll be out of time." And he turned into a boy and vanished forever and was never seen again.







Age--10
Favorite drink--Dr. Pepper
Favorite TV show--Moonlighting
Favorite singer--Janet Jackson
Favorite comic strip--Ziggy
Favorite movie--"The Secret Garden"
Favorite toy--my drums
Favorite restaurant--Mama Grisanti
Favorite commercial--rascals
Favorite dessert--mint chocolate chip ice cream
Favorite exercise--watching TV
Funniest person you know--Marty Moore
What you would like to learn--how to play the drums
Favorite cereal--Pops

Kyla Welty

Personal Statement: A Family Story

This story takes place on a goat farm in the Northwest Territory in the Yukon. Well, now to get on with the story. So you start! OK, I'll start if you want me to! OK. OK. I'll start.

When my mom's aunt named Helene was 9, her mom and dad had goats, lots of goats But one day Helene left the gate open and they went to town to get some straw for the goats and they made lunch and went to town. But when they got home, the chickens and goats were in the house. On the table was their favorite goat named Hilda. She was eating their lunch. That's my family story!!



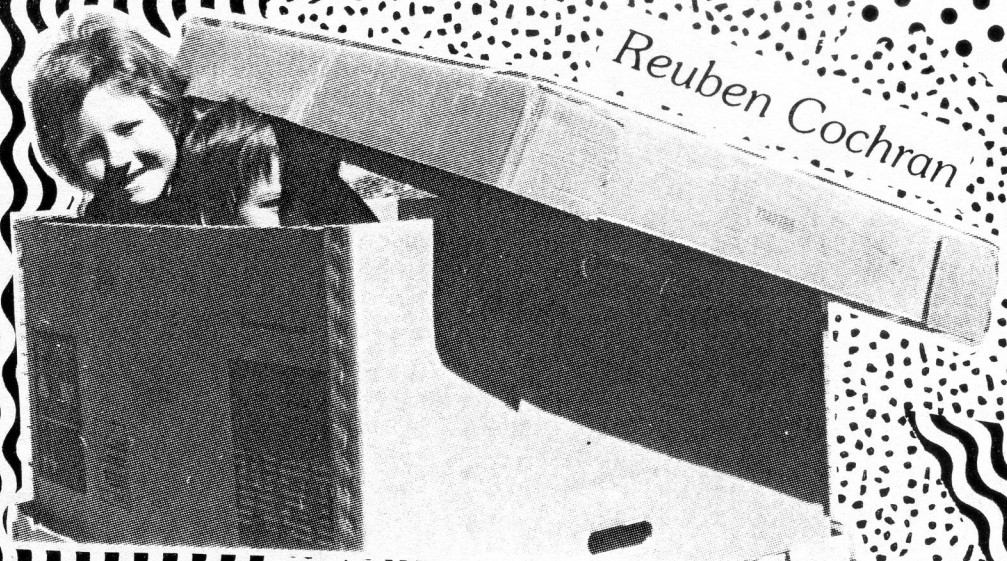



Age--9
Years at Harmony--2½
Favorite movie--"Harry and the Hendersons"
Favorite toy--Legos
Favorite Smurf--Hefty
Favorite restaurant--Ryan's
Favorite bone--Foot
Favorite dessert--Pickles
Favorite poet--C.S. Lewis
Favorite exercise--Soccer
Favorite Transformer--Radio
Favorite brand of shoe--Nike
Favorite comic--Garfield
Favorite possession--Teddy bear
Favorite animal--monkey
Favorite seafood--Shrimp

Personal Statement:

One day my mom was teaching me the colors by pointing at crayons. She said, "Orange," (as in the colors, but kids that are three years old don't understand).

I said, 'Orange."

She said, "Yellow."

I said, "Banana," and she cracked up.

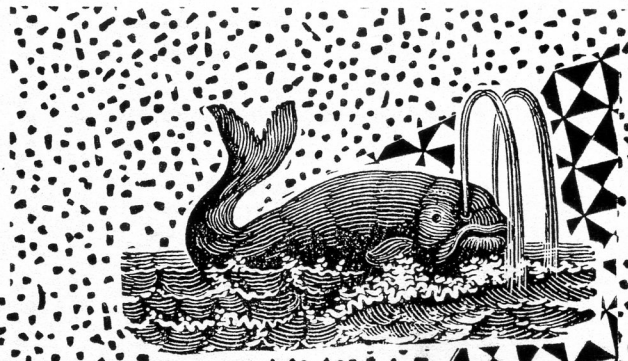

Crystal Yoakam

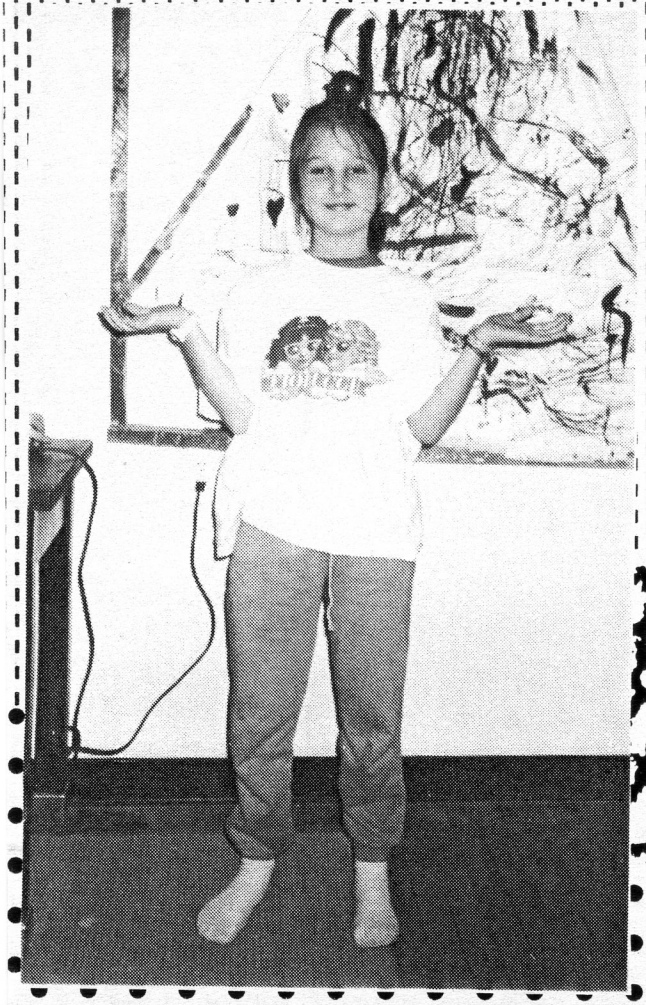

Age--9
Favorite drink--Dr. Pepper
Years at Harmony--My whole life
Favorite comic strip--Ziggy
Favorite restaurant--Jeremiah Sweeney
Favorite commericial--Dairy Queen
Favorite cereal--Honey Nut Cheerios
Favorite board game--Monopoly
Favorite dessert--Chocolate Moose
Something you'd like to learn--Drama

Wish: To learn how to be a beautiful dancer.

Favorite movie--Dirty Dancing
Favorite toy--Stuffed animals
Favorite bone--Funny bone

CRYSTAL: When I was about 2 and my sister (Genne) was 5 my dad (Michael) walked into the bathroom. He saw CRYSTAL written in nail polish.

"Crystal," my dad said, "did you do this?"

"No," I said.

"Genne, did you?" my dad said.

"No," said Genne.

About 2 or 3 hours later my sister said, "Dad."

He said, "No, You wait. If you don't tell me who did it now, I will take all your make up away for a month."

Right away Genne said, "I did."

"Why?" Dad said.

I wanted to get her in trouble. I studied her handwriting for months. She never lied again.

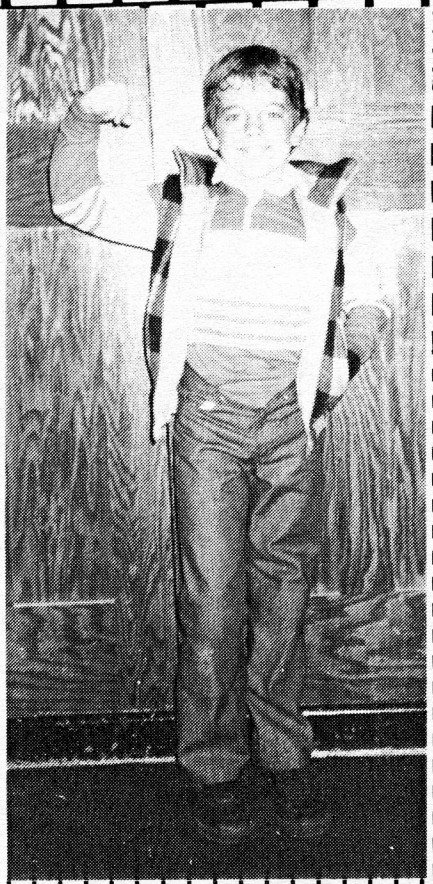

Todd Konradi

Age--8
Nickname--Hot Rod Todd
Favorite drink--lemonade
Favorite TV show--Murder She Wrote
Favorite singer--Madonna
Favorite movie--"Ghost Busters"
Favorite Smurf--Hefty
Favorite flavor of lifesavers--cherr
Favorite commercial--Indiana champio
ship coin offer
Favorite seafood--crab legs
Favorite bone of body--spine
Favorite cereal--Kix
Favorite lunch--soup, pop, grilled
cheese sandwich
Favorite insect--beetle
Favorite dessert-- an Indian dessert
Favorite poet--myself
Funniest person you know--JR Banks
Favorite transformer--Head Master
transformer

Wishes: That I could turn into any-
thing
When I wished for anything,
it would come true
That I was magic.

Ghosts & Goblins

Ghosts & goblins are coming so run. Witches could be coming to your house. When you open your closet you will find your friend dead. If it is a full moon, stay inside. When you are inside, lock all the doors. When you turn on the tv, don't put on a mask because goblins and ghosts, snakes and crickets will be coming out of your head. If you have a chimney, you'd better lock it up. I saw a ghost in the air. Then I saw some gobli with babies. I was scared. I saw Dracula eating my dog. I went outside. A werewolf jumped at me. I screamed. I saw a zombie. I ra inside. My mom said, "Go to your room!" I saw a witch. I was scared. I went inside. It was spooky. I was tired of all of this. Then I went home and fell asleep.

Sarah Troup

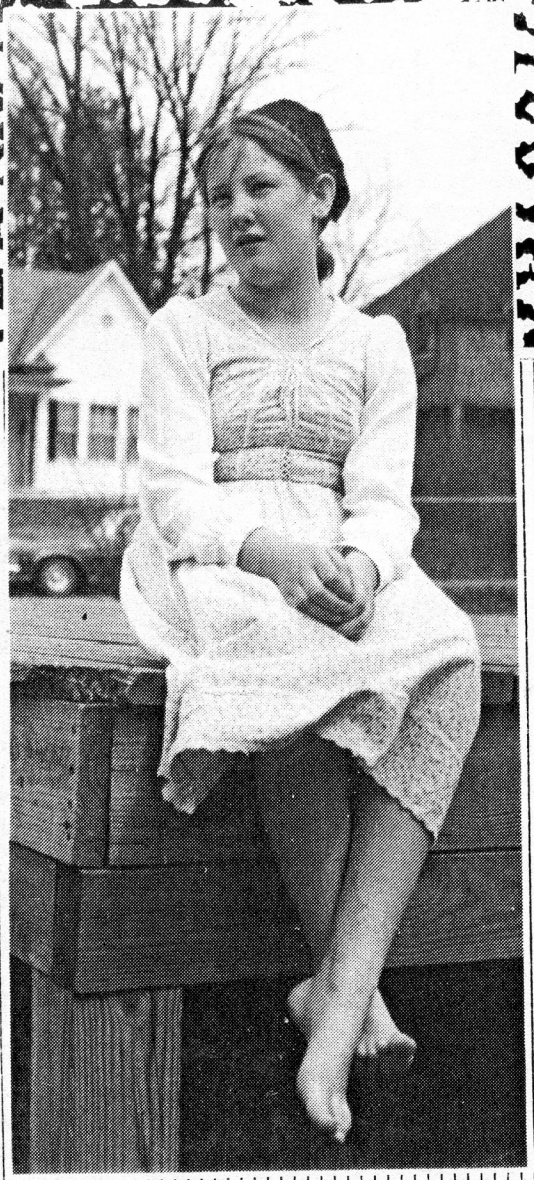

Age--11
Favorite drink--lemonade
Years at Harmony--3
Favorite TV show--The Waltons and Lit
House on the Prairie
Favorite movie--"Mask"
Favorite animal--horses, goats, rabbi
dogs and cats
Favorite holiday--my birthday
Favorite board game--checkers
Favorite poet--Bryant
Favorite exercise--walking and joggin
Belly button in or out--in
Favorite cereal--Mueslix
Favorite brand of shoe--my dad's home
made shoe
Favorite insect--butterfly

Wishes: To always have enough money
I want a horse
I wish my sisters would stay
out of my things

Personal Statement: I want to make a
personal statement about two very goo
friends of mine. Their names are Amb
and Rosepetal. I have conversations,
but they don't talk back. They don't
even wear anything except their skin
One of the foods they like is.....ha
Rosepetal is only one year and she al
ready comes past my waist. By the wa
I'm five feet. My friends wanted to
say something, but all they can say i
"Maaaaaa!" And while I'm writing thi
I'd better say that Amber and Rosepet
are.....goats!

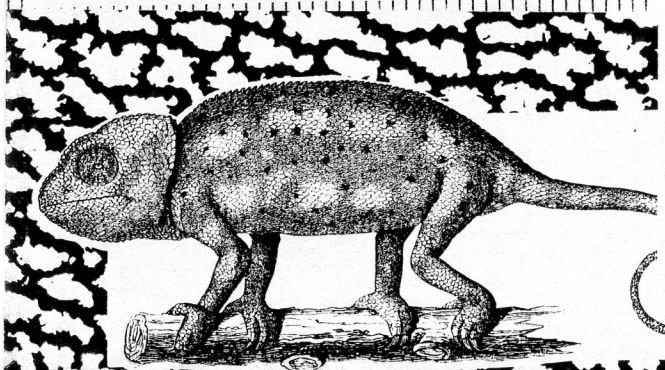

Isaiah Jenkins



Age--7
Favorite drink--Pepsi
Favorite comic strip--Charlie Brown
Favorite board game--chicken
Favorite comedian--Pee Wee Herman
Something he'd like to learn--
To drive a car
Favorite insect--Ant
Favorite cereal--Honey Nut Cheerios
Do you prefer hard or soft pillows--
Soft
Favorite bed--Waterbed
Instrument you'd like to play--Guitar
Favorite exercise--Push-Ups



1 2 3 4 5 6 7 8 9 0

Once upon a time there was a house. Inside the house was a witch. The witch was making some stew. The stew was for dinner.

Once upon a time there was a mouse. The mouse's name was Mickey. He wished he could sock his teddy bear in the face.

Once there was a dinosaur. He went into a cave. There was a bat inside the cave. Dinosaurs are cool.



Heidi Vosekas

Age--11
Favorite drink--Kool Aid
Favorite music-- Janet Jackson
or Beatles
Favorite movie--"Three Men and a
Baby"
Favorite toy--Magic Set
Favorite restaurant--Grandma's
Favorite animal--Panda
Favorite bone--Elbow
Favorite exercise--swimming
Funniest person--Liz

Wishes: I was taller
My best friend was here
I could have cheesecake
every night

SUMMER

I think about summer in the winter. I think about summer in the summer. I think about summer all year round.

I like summer because I am never bored. I don't like spring because it copies off of summer. I don't like fall because..... well, I just don't like fall.

Isaiah Jenkins



Age--7
Favorite drink--Pepsi
Favorite comic strip--Charlie Brown
Favorite board game--chicken
Favorite comedian--Pee Wee Herman
Something he'd like to learn--
To drive a car
Favorite insect--Ant
Favorite cereal--Honey Nut Cheerios
Do you prefer hard or soft pillows--
Soft
Favorite bed--Waterbed
Instrument you'd like to play--Guitar
Favorite exercise--Push-Ups

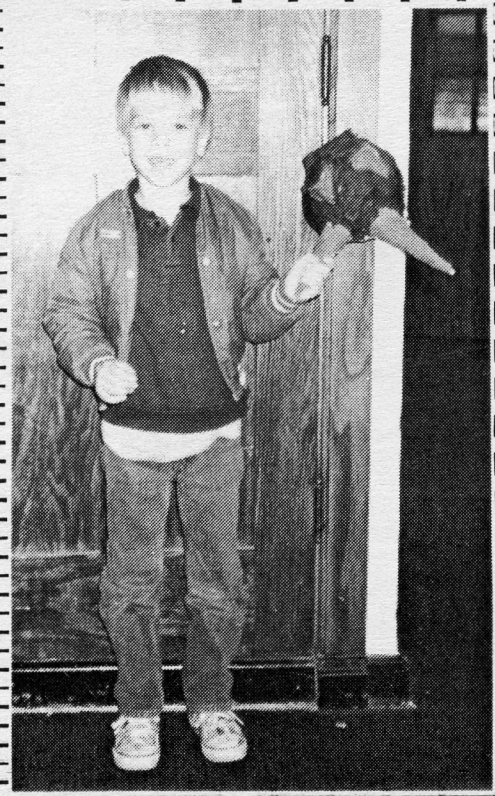

1 2 3 4 5 6 7 8 9 0

Once upon a time there was a house. Inside the house was a witch. The witch was making some stew. The stew was for dinner.

Once upon a time there was a mouse. The mouse's name was Mickey. He wished he could sock his teddy bear in the face.

Once there was a dinosaur. He went into a cave. There was a bat inside the cave. Dinosaurs are cool.

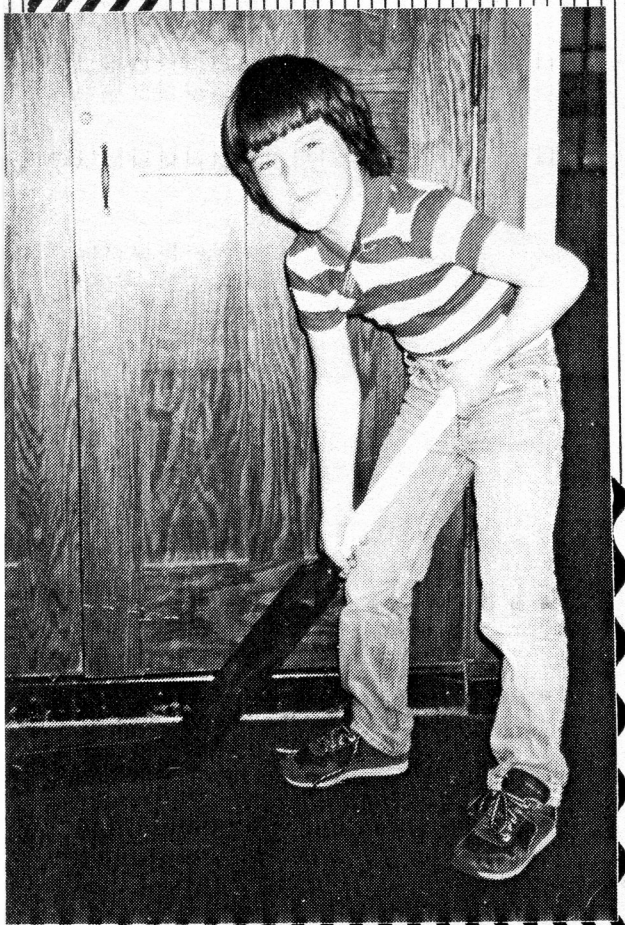

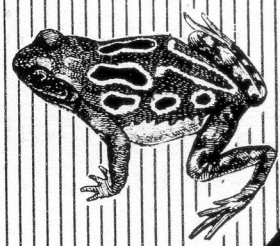



Justin Buratti

Age--9
Favorite drink--root beer
Favorite bone of the body--jaw bone
Favorite breakfast cereal --Just Right
Instrument you would like to learn to play--recorder
Favorite lunch--junk food
Favorite insect--praying mantis
Nickname--Karate Buratti

Wishes: A wish whenever I want one
All the money anywhere, everywhere
All the video game systems and all the video games

SANTA BLAUS--PART 1 & 2

We shouldn't sing a Christmas carol just because it's Christmas Eve! I won't sing it! I only care about Hanukkah. I'm Jewish! No Santa Claus! For all I care, he could be Santa Blaus! But yea for Snow!

What if Santa Blaus doesn't get me exactly what I like? I'll hit him over his head with my brother's two ton trike! That's what I'll do! Oh, I forgot to tell you--I'm pumping iron! What if Santa Blaus is a big fat fake? I'll make dents in his head with my daddy's rake.

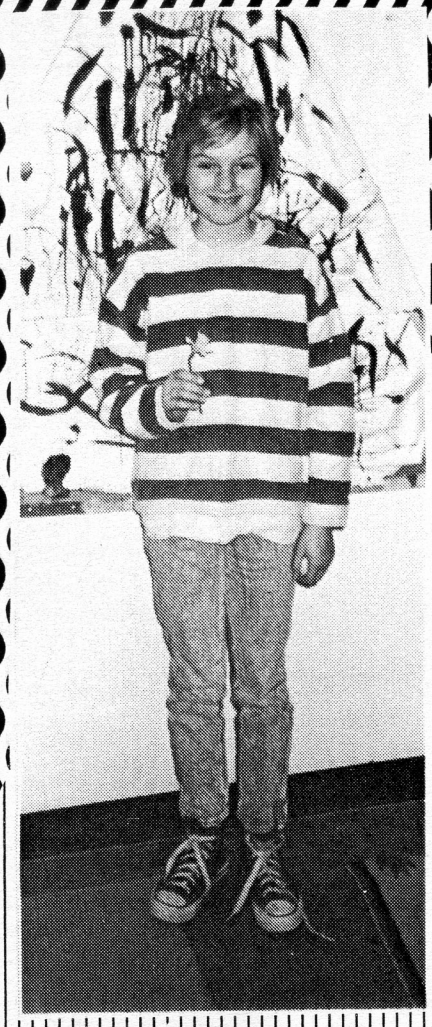

Cedar Martin

Age--10
Favorite drink--Sarsaparilla / Sparkling apple juice or Sparkling grape
Favorite music group--PS Dump Your Boy Friend
Favorite comic strip--Cathy
Favorite movie--"The Color Purple"
Favorite possession--my camera
Favorite animal--zebra
Favorite flavor of lifesavers--rum
Favorite board game--Trivial Pursuit
Favorite dessert--persimmon/zucchini bread
Favorite poet--Robert Louis Stevenson
Favorite exercise--exercising my eyes by reading
Funniest person you know--Naomi Zimmer
What you would like to learn--how to do algebra
Instrument you would like to play--violin
Favorite lunch--macaroni and cheese, a Mounds bar with sarsaparilla
Favorite insect--wasp

Wishes: To end hunger
Peace for the world
To have six more

Personal Statement: The Never Ending Bedtime Story or Any Other Story

Children love me, because they don't have to read anything (I read it to them) and I put them to sleep, read to them when they are bored, I have every story imaginable, and you never hear the same story twice, unless requested.







Age--6
Favorite animal--Deer
Favorite seafood--Fish
Favorite holiday--Halloween
Favorite dessert--Ice Cream
Favorite exercise--Dodgeball
Favorite board game--Checkers
Belly-button--In
Instrument you'd like to play--
lead guitar

Wishes: To have a wish whenever I need. I would like to have a car. I would like to fly.

Quote: "I have one sister. I like to play dodgeball. I am six. I like to eat at Pizza Hut. I have 3 cats and 2 dogs.

Isaac Cole

Once upon a time there was a dinosaur. He was in a cave. It was very spooky. He was nervous, so he came out. While he was walking, he noticed that he was being watched. Then a net came down. So he broke through the net. He was free.

Once upon a time there was a kid. He was in a house. He was playing in his house. Then he went to the park. He went back home. He took a nap. Then he woke up. His mom came home. He was cranky, so he went back to sleep.

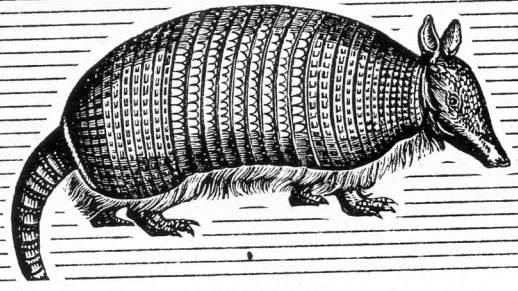

Once upon a time there was a pirate. He was in a storm. His ship sunk. The next day a submarine came and took the pirate. He woke up. He said, "Where am I?" A kind man said, "You are in a submarine." "Would you help me?" "Yes." He helped do the controls.

CHAPTER 3

On his first day home Jack was practicing with his arm. When his dog saw the arm, it mistook it for a milkbone or something, because it grabbed the arm & tore it off & buried it in the backyard.

When Jack went out to look for it, he couldn't find it anywhere. He called the hospital for a new artificial arm. While he was waiting for it, he noticed a lump in the backyard that wasn't there before. He saw a finger sticking up & went out to look at it. He thought that somebody had buried a dead person in his yard. He pulled on the finger and his old arm came out. He screamed, thinking it was part of a dead body and died of a heart attack.

(with Nathan Cosgray)

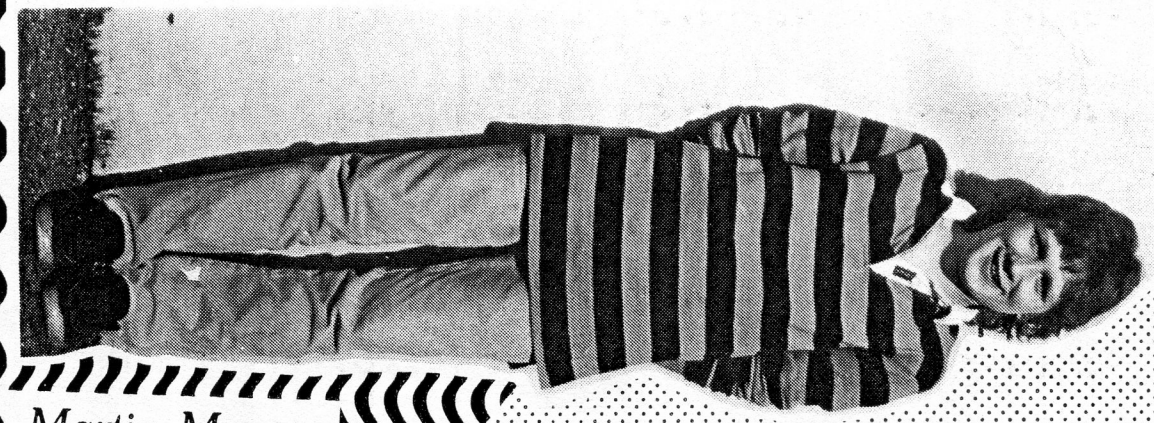

Martin Moore

Age--11
Years at Harmony--4½
Favorite TV show--Bugs Bunny
Favorite movie--"Critical Condition"
Favorite toy--Nintendo
Favorite possession--my journal
Favorite restaurant--Chi-Chi's
Favorite brand of shampoo--Pert Plus
Favorite animal--snake
Favorite commercial--Where's the beef?
Favorite bone of the body--arm bone
Favorite insect--a cricket
Favorite poet--Shakespeare
Favorite exercise--wrestling
Favorite transformer--Megatron

Wishes: To be more rich
To have a bigger hous
To have a faster car

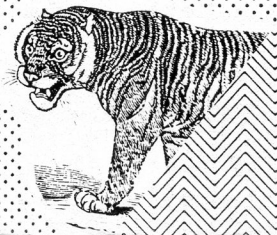

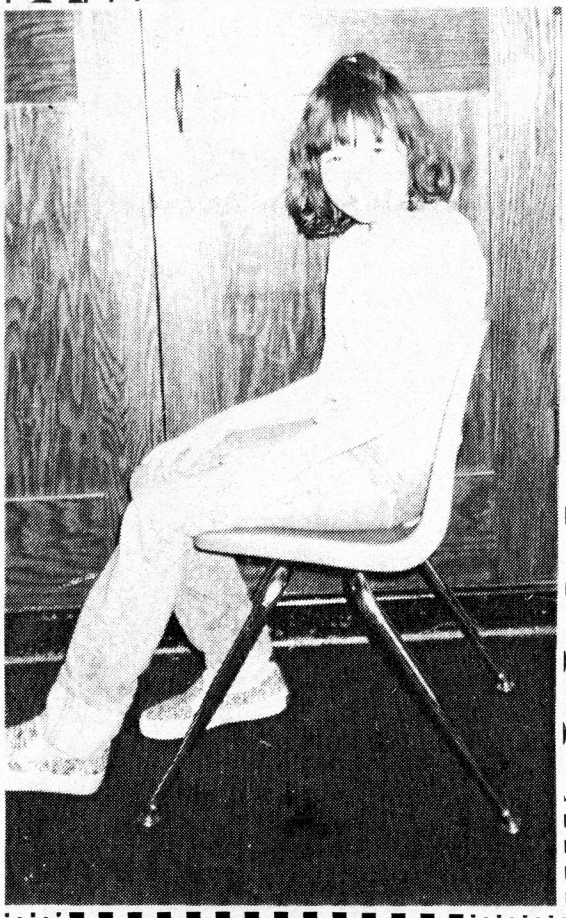

Age--9
Years at Harmony--3
Favorite TV show--Wizard of OZ
Favorite singer--Richie Valens
Favorite comic strip--Felix
Favorite movie--"Ernest Goes to Camp"
Favorite toy--my Santa bear
Favorite Smurf--Baby smurf
Favorite restaurant--Rax
Favorite commercial--I don't have any they're too LOUD
Favorite holiday--Easter
Favorite bone of the body--the funny bone
Favorite board game--Cherry Tree
Favorite dessert--raspberry pie
Funniest person you know--Shirin
What you would like to learn--ice skate
Favorite sleeping place--a futon
Favorite lunch--hamburger

Wishes: Money
Food
A new house

Alisha Kernan

At one time at Santa's house the elves were being bad. They didn't want to make toys, so Santa would be late. But then Santa came in and he was mad. He said get to work and they did. Then he went to deliver his toys and all the kids were happy for ever. And when he came, the elves were so happy that they gave him a present. And Santa gave them a present. He gave the reindeer a carrot. The End



Age--8
Favorite drink--root beer
Years at Harmony--3
Favorite movie--"Dirty Dancing"
Favorite toy-- key-key
Favorite possession--Natasha
Favorite restaurant--Ashenda
Favorite flavor of lifesavers--Swirl
Funniest person you know--Naomi
Belly button in or out--Don't ask
What would you like to learn--to drive a car
Instrument I'd like to play--recorder
Favorite lunch--junk food

Wishes: I was magical
There was no war

WHAT I WANT FOR A NAME

I want my name to be Anastasia Barb Camellia Danielle Edith Fanny Gladys Heidi I Judy Katy Lemon Melody Natasha Oval Patty Queenie Rose Sandy Tuffy Ursina Villa Wanda Xyla Yassi Zelda. Anastasia because my Aunt's was. Barb because my sister's name was. Camellia because my friend's name was. Danielle because my Dad's name is Daniel. Edith because my Grandma's first name is. Fanny because my Grandpo's first name is. Gladys because my grandma's second name is. Heidi because my Daddy's sister's name is. I because my great, great, great grandma's name was. Judy Katy Lemon Melody Natasha Oval Patty Queenie Rose Sandy Tuffy Ursina Villa Wanda because they are my Mom's names. Xyla because the Queen's name was Yassi. Zelda because my yo yo's name was.



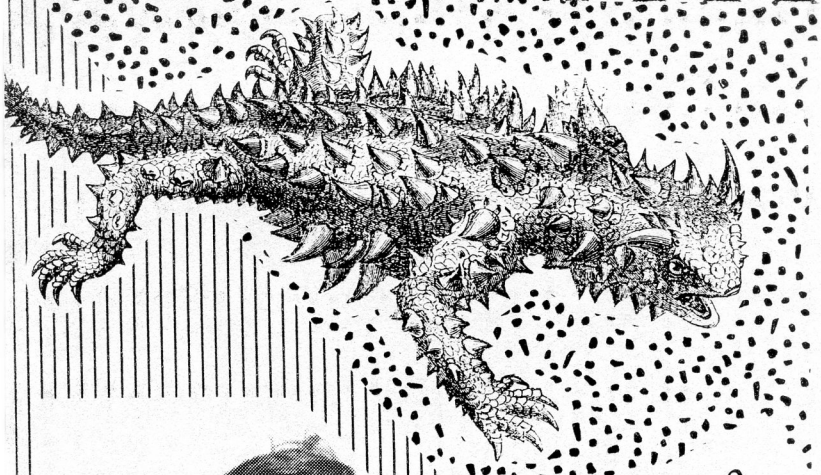



Kava Elturan

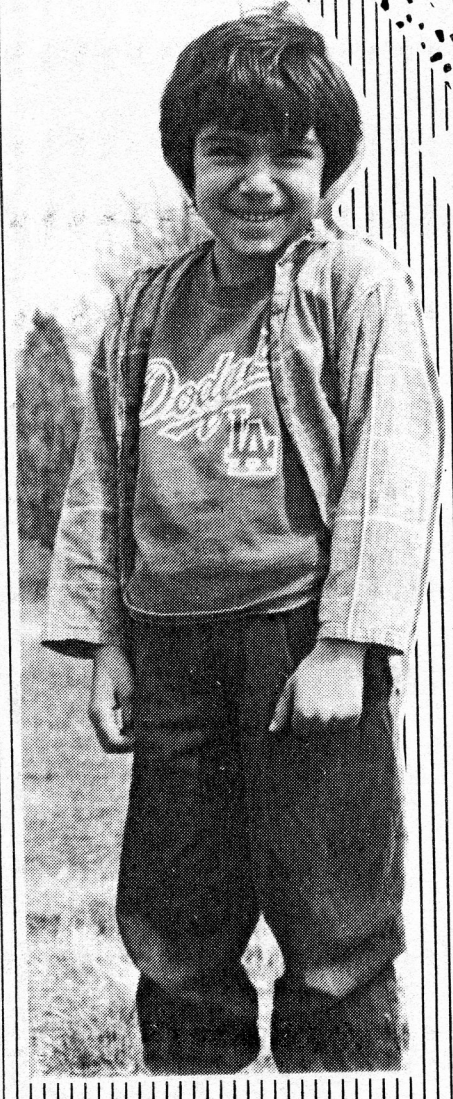

Once upon a time there was a skeleton. He was looking for treasure on the sea. He was in a boat for a long, long time. A sto came and blew him to Africa. He found lots of treasure. The End



Age--6
Favorite drink--Lemonade
Favorite tv show--Alf
Favorite restaurant--Pizza Hut
Favorite animal--Deer
Favorite flavor of lifesavers--
Mint
Favorite holiday--Halloween
Favorite bone in body--Thigh
Favorite board game--Checkers
Favorite dessert--Jello
Favorite exercise--Push ups
Favorite breakfast cereal--Cheeric
Favorite insect--Praying Mantis
Favorite bed--Waterbed
Belly button--Goes in



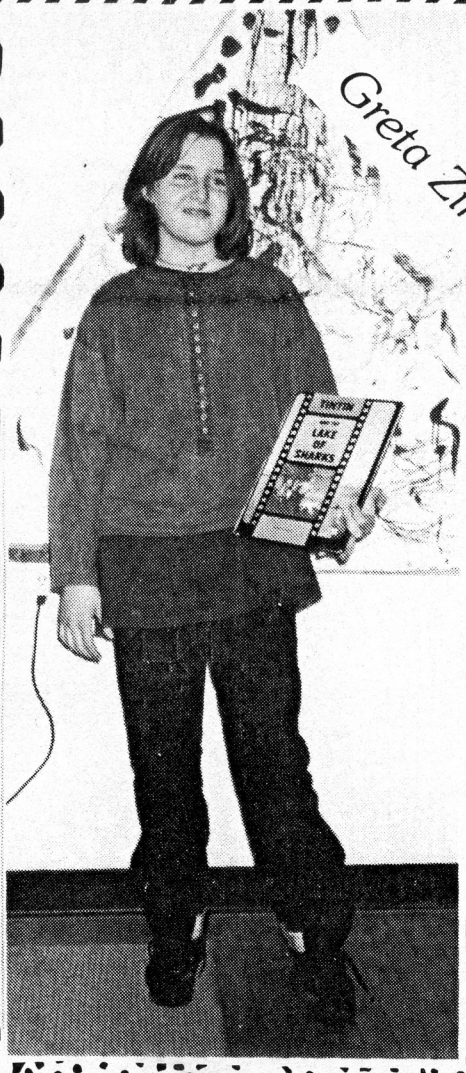

Greta Zimmer

Age--11
Years at Harmony--6
Favorite possession--My hampster
Favorite food--Chinese
Favorite shampoo--Aloe Vera
Ives Swiss Formula
Favorite animal--Penguins, beaver, seal
Favorite board game--Trivial Pursuit
Funniest person--Crescent
Favorite cereal--Nutra Grain (I have never had a sugar cereal)
Favorite lunch--seltzer, cookies, banana & small piece of pizza
Favorite insect--bee

Wishes: To have 100 trillion more wishes
A happy life with no pain
When I die I would like to be cremated

Personal Statement: My name is Greta Zimmer and I am 11 years old and my personal statement is Hi! Howdy. Hello. And I also like to draw. I hope I can pursue a career in art! My favorite things to do are spend time with my friends, read and draw. I love animals.

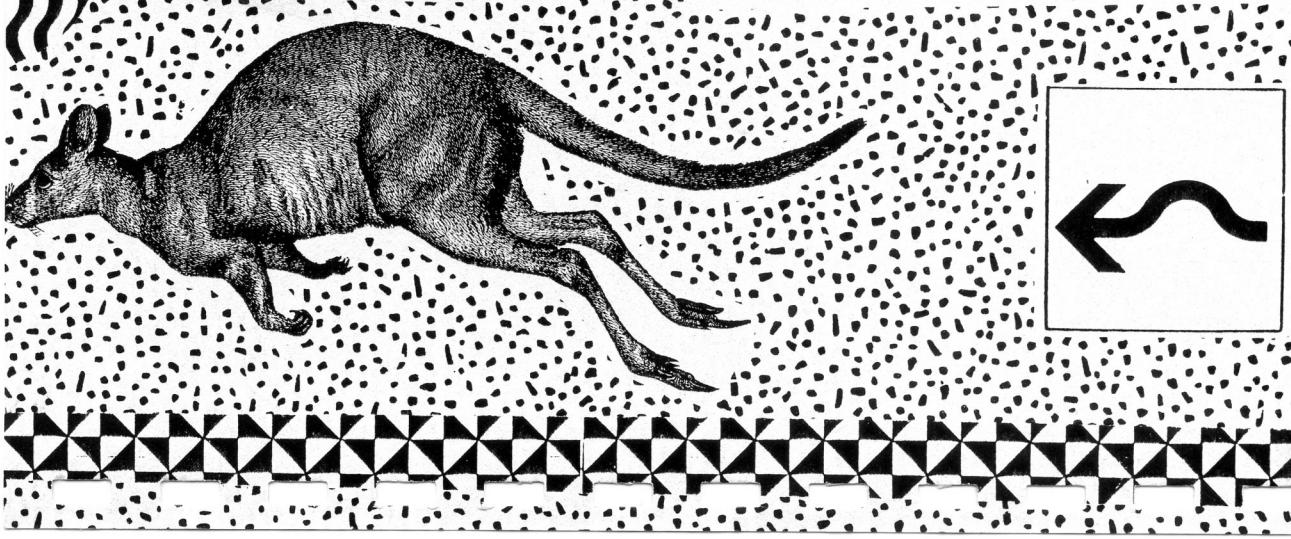

Age--11
Years at Harmony--5
Favorite music--My Dad's
Favorite movie--"Emerald Forest"
Favorite toy--Skateboard
Favorite restaurant--Mousetrap Deli in Florida
Favorite lunch--Bologna sandwich with catsup & mustard, dill pickles, potato chips (sour cream & onion), chocolate eclair, diet Pepsi.
Favorite poet--Jack London

Wishes: To live forever
Have a 39 foot python
For the rest of my family to live forever

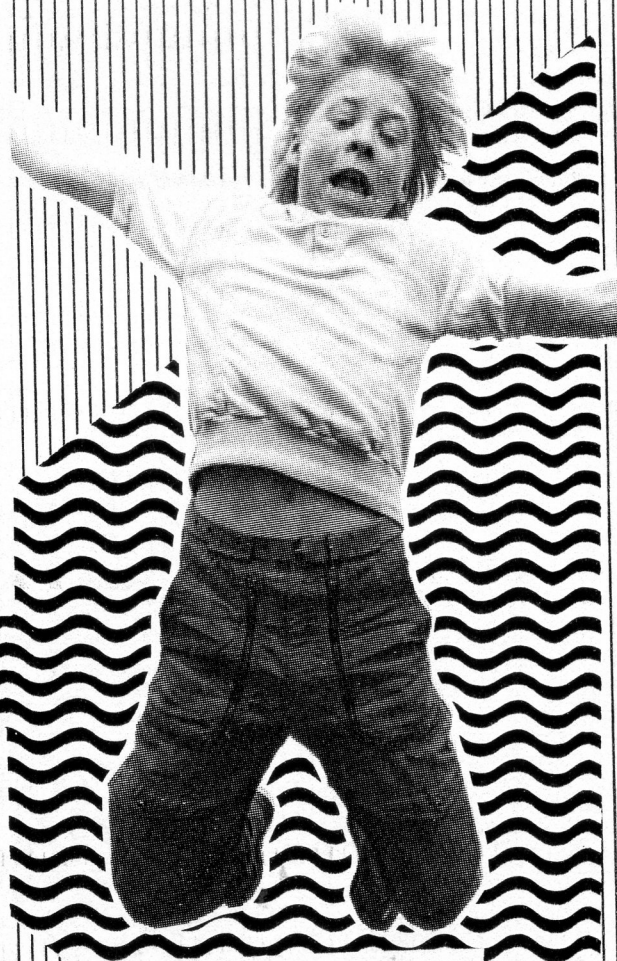

Cogi Haggerty

I Remember

I remember from 1st to 2nd. Then third we all played Steal the Flag and at lunch time and break time only I could be heard. I ran through the halls yelling the words, "Steal the Flag," so all could be heard. We played not dodgeball nor taked in the, but, alas, alack. Has our school taken a fall? For now we play such games as dodgeball. I remember those days of vigor and vim when we all went to the YMCA to swim, and I think I can say we all loved the days of our school.

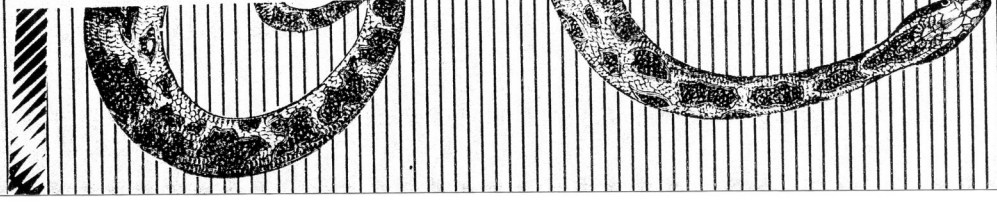



Age--10
Years at Harmony--4
Favorite movie--"Police Academy"
Favorite restaurant--Uptown
Favorite animal--Eagle
Favorite seafood--Fish
Favorite dessert--Jello
Something I'd like to learn--Karate
Favorite breakfast cereal--KIX
Favorite lunch--Sub sandwich

Wishes: Poor wouldn't be poor
Neat mansion
Million dollars

Personal Statement: When I was about three years old I got stung. I went to my field. When I was sitting down I sat on a beehive and I screamed and cried and that night (I don't know why my parents did this) they took me to the movies and I had a reaction. I fell asleep!

Age--12
Favorite drink--Coke Classic
Favorite music composer--Beethoven
Favorite toy--my Amiga
Favorite restuarant--Chi-Chi's
Favorite commercial--Bud Light
Favorite lunch--hamburger, chocolate shake, fries
Favorite insect--fly
Favorite board game--chess
Belly button in or out--in

Wishes: 10 million dollars
A vector W-2
Another 3 wishes



Personal Statement: A Story

I walked on the ceiling and fell throug the window into my shoe full of water. I looked at my watch and it fell off my head into the sky. It wasn't water re-sistant, so I caught it and lost my crutches. Then I jumped into the Hobbi and swam to read it, and I forgot I couldn't move my foot. Later that minu I saw a light in the attic and I climbe the stairs only to fall back up.

Suddenly, I noticed I was no longer in my shoe but in my watch. I fell aslee on my feet and woke up instantly back in the hospital because I felt like it Then I fell off the floor and bumped m head on the wall and then I could stan on my feet. I saw my book and walked toward it. But, it wasn't mine after all. It said inside, well, nothing. then walked on my hands, of course, ou of my dog's room and into a door that said, "Thunder" which I didn't see. T room was pitch black because I didn't have my flashlight. And I fell. I landed in my notebook which was made i 1985 and it was blue, but it wasn't bl because it was yellow.

I noticed something funny about my not book. It was beginning to get smaller either that or I was getting bigger. went and got a piece of paper to write on for Marty and me. Then it flew out of my hands. Somehow it had folded it self into a paper airplane.



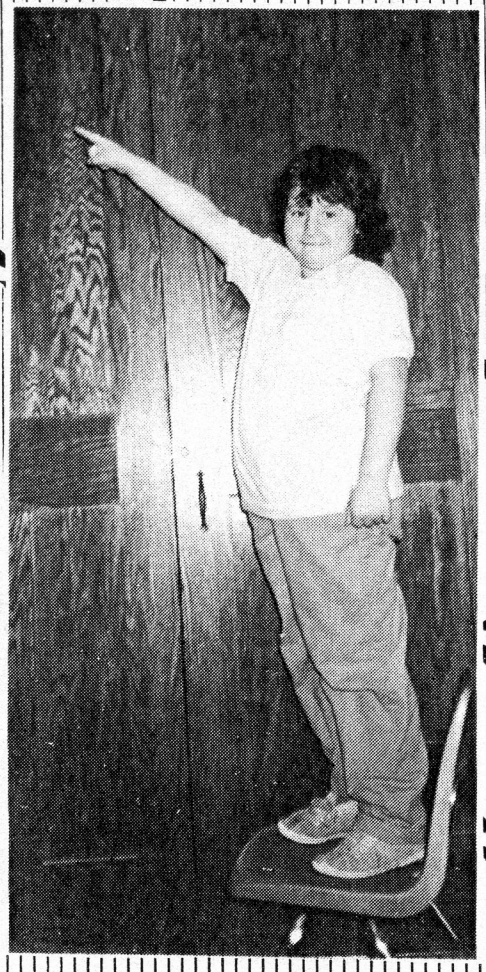

Age--7
Favorite movie--"Little Shop of Horrors"
Favorite possession--My bed
Favorite bed--Futons
Favorite insect--Fly
Favorite poet--Emma
Favorite animal--Monkey

Wishes: Lots of money
A mansion

Favorite restaurant--Uptown Cafe
Favorite holiday--Christmas

Personal Statement

Once upon a time there lived a bunny. He was made out of Ogilvy Home Perm and shampoo and conditioner too. He loved parties. One day he went to the zoo. He saw a meat eating person. "Oh no, I'd better get out of here." So he went home and said, "I will read a story. I'm tired."

Sacha Vosekas

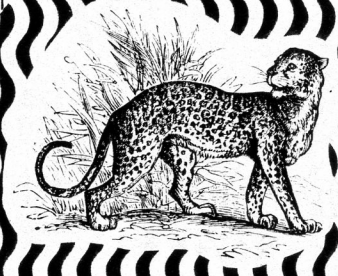

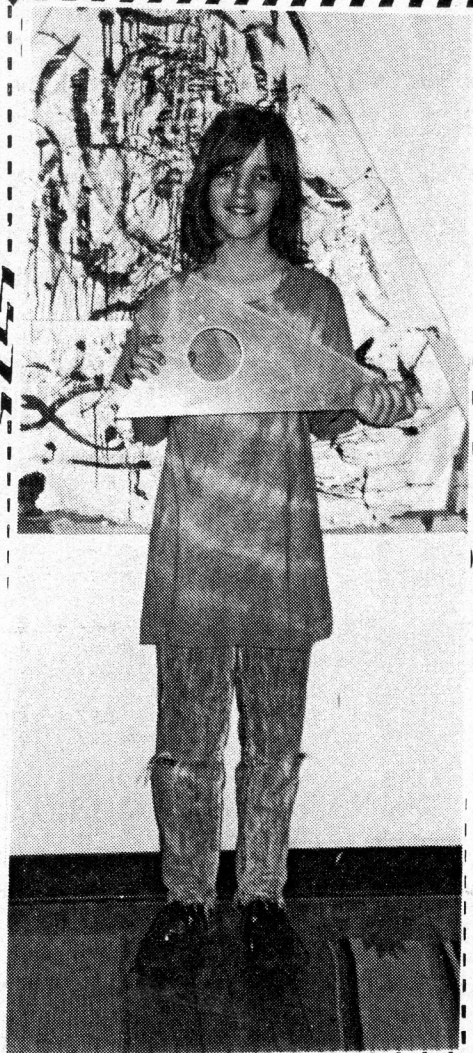

Camellia Cosgray

Age--11
Favorite drink--Water
Favorite movie--"Empire of the Sun
Favorite toy--Art things
Favorite Smurf--Grumpy Smurf
Favorite restaurant--My Granny's house
Favorite bone in body--rib
Favorite dessert--Strawberries and sugar
Favorite exercise--Swimming
Something you'd like to learn--To fly

Wishes: That Estela would return
That pollution would end
That we wouldn't use $

Quote: If you cry for a close friend, and they cry for you, you and he or she can easily be the best friends in the world.

CHANGING

Everyone is changing,
Everyone is looking better or worse,
Everyone is growing older,
Everybody is eating more or less
Everyone is changing.

DON'T GO

Dedicated to: Estela Eaton

Don't go, don't go. Oh, please, don't go.
I told you so long ago.
But now that you are gone,
my eyes are not empty, but full
tears.
Come back now, please, not in a million years.

Matthew Calinescu

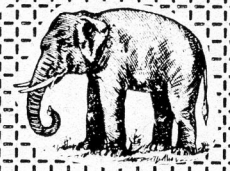

AUTOBIOGRAPHY

I was born in Bloomington on August 24, 1977. I was a funny baby. I was born at 5:00 a.m. My first school was Rogers. My second school was Binford, and my third school is Harmony.

Last June I went to England with Mom. I saw London, Cambridge, Oxford and Bristol.

My favorite food is steak. My hobbies are putt-putt and chess. I also like to play the game Clue.

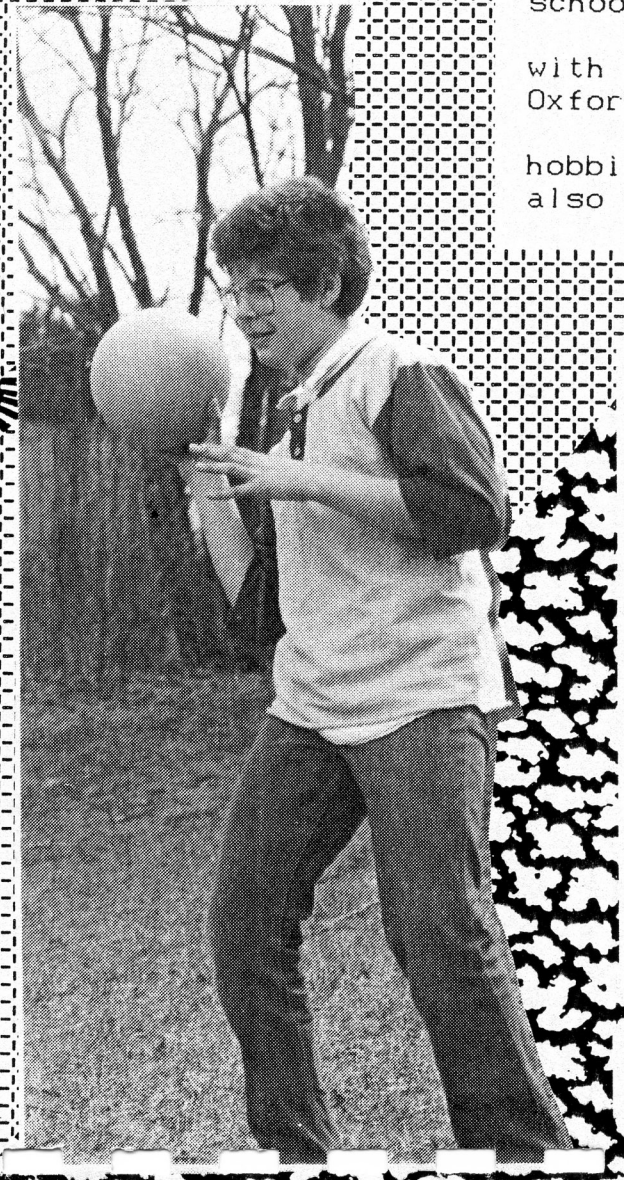

Age--10
Favorite drink--water
Favorite comic strip--Peanuts
Favorite toy--my house
Favorite possession--my house
Favorite board game--Monopoly
Favorite dessert--ice cream
Favorite poet--Ken
Belly button in or out--in and out
Favorite cereal--Corn Flakes
Instrument you would like to play--
the Ken-corder
Favorite lunch--pizza and coke

Wishes: Money
Power
A million more wishes

A BOOK A DAY KEEPS THE STUPIDI
AWAY.

Rachel Betzen



Age--11
Favorite drink--Suicide
Years at Harmony--3
Favorite TV show--Growing Pains
Favorite singer--Tiffany
Favorite comic strip--Nancy
Favorite movie--"The Lost Boys"
Favorite toy--Darwin Monkey
Favorite possession--my dog
Favorite restaurant--The Bella Vista
Favorite brand of shampoo--Flex
Favorite animal--Humans
Favorite commercial--the Indy Zoo
Favorite seafood--tuna fish
Favorite holiday--New Years
Favorite bone of the body--my mouth
Favorite cereal--Wheaties
Favorite sleeping place--regular beds
Instrument you would like to play--
the drums
Favorite lunch--cheeseburgers
Favorite board game--Clue
Favorite poet--Silverstein
Funniest person you know--my dad
Belly button in or out--in

Wishes: Peace
No poverty
No one's rich, no one's poor

Personal Statement: Don't take life so seriously. It's only a temporary situation.

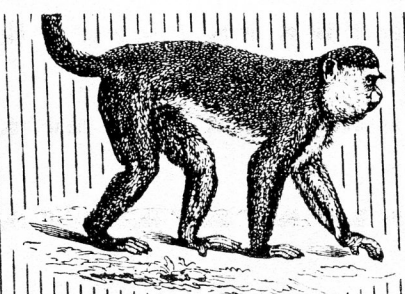

Naomi Zimmer

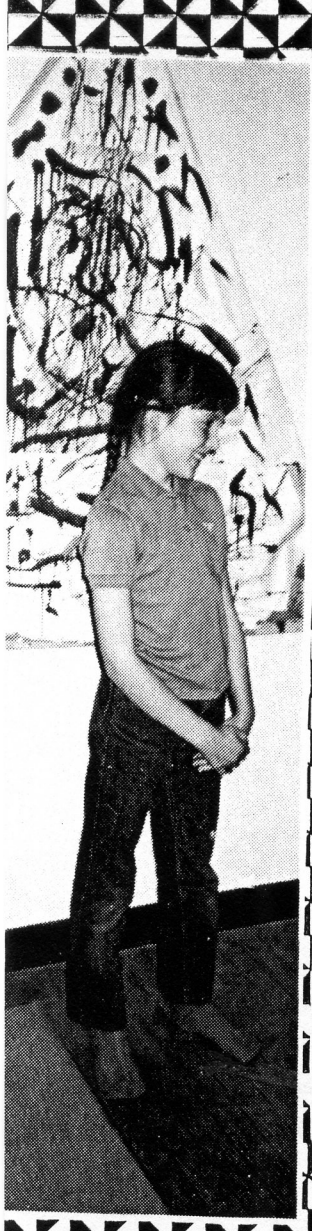

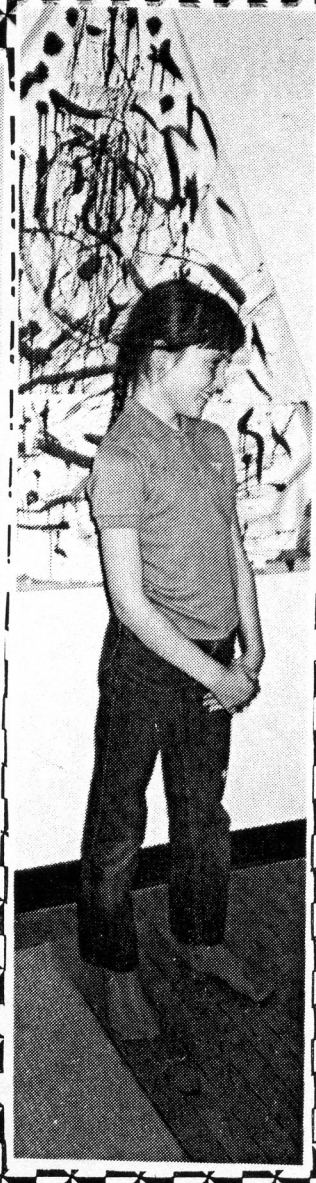

Age--8
Favorite drink--Spritzer
Years at Harmony--4
Favorite movie--"The Color Purple"
Favorite toy--Type-rite
Favorite restaurant--Lung Cheung
Favorite holiday--Easter
Favorite bone--Skull
Favorite dessert--Lemon ice cream
Funniest person--Me
Belly button in or out--"None of your business"
Instrument you'd like to learn--piano
Favorite insect--Dragon fly
Wishes: Peace on Earth
Live where I used to
A couple more wishes



Raisins On The Ground

When I was about one year old we lived in Cataract. My family had some sheep--Bouncer, Fairy, & Chris. One day I went outside and saw the sheep grazing in the yard like they usually did.

Then I looked down and saw raisins on the ground, so I picked one up off the ground and put it in my mouth. "Yuk! This doesn't taste like a raisin." I spit it out.

Then I noticed that it wasn't a raisin that I put in my mouth. It was sheep poop!





Christa Abram



Age--10
Favorite movie--"Dirty Dancing"
Favorite smurf--Clumsy
Favorite seafood--Crab & crab,
crab, crab
Favorite bone--handbone
Favorite dessert--Cheesecake
Favorite poet--Estela
Favorite exercise--Running & walking

Wishes: I wish people would
stop taking drugs
Peace

CAESAR

I bought my dog, Caesar last year. He's a great dog. He's black and white and woolly. I really like to play with him. We take walks in the yard in the morning and at night. He lays on my bed for about ten minutes and then goes in my mom and dad's room. He also likes to play with our cat, Wesa. That means "cat" in cherokee. Caesar my dog just loves water. He likes taking baths all the time. He loves to eat cat food. I will never figure that one out. Oh well. I still love my dog.





Age--11
Years at Harmony--5
Favorite tv show--You Can't Do That On Television
Favorite movie--"Ghostbusters"
Favorite animal--Panther
Favorite bone in body--knee cap
Favorite board game--By Jove
Favorite cereal--Cream of Wheat
Instrument I'd like to play--Cello
Favorite lunch--Pizza
Favorite insect--Grasshopper

Wishes: More food
The world can be peaceful
to have more pets

Personal Statement: "When I was younger I called people "Shickenbutt" (I still do)."

Crescent Scudder

1 2 3 4 5 6 7 8

Dream House

I have never been somewhere that I really like, but if I have, it would be at my home with my family there and no one fighting. I would feel special and wanted. The place would be filled with the sound of laughter, songs, love and many other things. It would look different for everyone. To me it may look sad one day and beautiful the next. It would be filled with smells of delicious food and clean spring air.

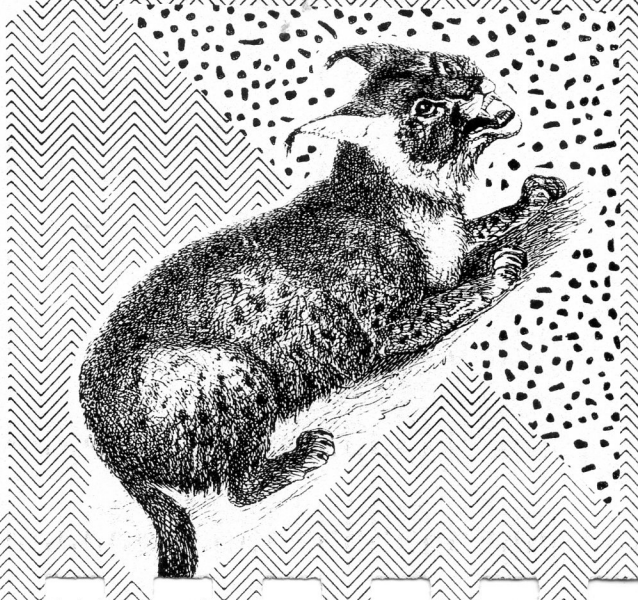



Ariel Bourgea

Age--11
Do you like hard or soft pillows--hard
Favorite sleeping place--water bed
Funniest person you know--Mary





Personal Statement: I wish I was a comic book character

Age--10
Favorite lunch--Soup
Instrument I'd like to learn--Drums
Favorite animal--Dog
Favorite lifesaver--Orange
Favorite seafood--Shrimp
Favorite holiday--Birthday
Favorite bone--Skull
Favorite bed--Futon
Favorite insect--Spider

Wishes: To be real good at basketball
To be real good at soccer
To do good in school



Ryan Wilson



THE SLAM DUNK CONTEST

It's time for the slam dunk contes There are four people competing, and those four are Ryan, John, Jeff and Dan And now we will start the contest.

Ryan prepares to go, and he starts to go. He jumps up in the air, spins on puts the ball around his back and does perfect slam dunk.

It's time for John to go. He is running as fast as he can, and he jumps in the air and does a great slam dunk.

Now we will tell the score of the match. Ryan has a good score of 10 point and John has 6 points.

Now we will go back to the match between Jeff and Dan. Now Jeff is preparing to slam the dunk. He is runnin as fast as he can. He jumps in the air and slams it. He gets a 6 for it.

It's time for Dan to go. Now Dan is preparing to go. He is running as fast a he can. He jumps in the air, spins once, puts the ball around his back and does a perfect slam. He gets a 10 for it, and h goes to face Ryan.

Now Ryan is running as fast as he c He jumps in the air. He spins once, puts the ball around his back. He goes under the basket and does a perfect slam dunk, and Ryan gets a 12, and that's as high a he can get.

Now it is time for Dan to go. Dan i running as fast as he can. He jumps in t air, spins once, puts the ball around hi back and does a perfect slam dunk, and Dan got a 10 for it. Ryan won by 2 point but he won!

Age--10
Favorite music--Beatles
Favorite possession--bike
Favorite restaurant--Red Lobster
Favorite animal--dog
Favorite dessert--Everything in quantity
Favorite exercise--Sports
Favorite instrument--Electric guitar
Favorite insect--Bee
Funniest person--Daniel
Favorite breakfast cereal--Sugar
Favorite bed--Waterbed

Personal Statement--

Once I was in a motel in Cincinnati. I went to get some ice. I couldn't find the room. That was the scariest time of my life. A lot of thoughts went through my head: "They probably left me; how mean for them to leave me. Probably I can't find them. So I'll just follow the pizza man."

I went up and down the hall about 10 times. I looked for the main office. I couldn't find it. My mom finally came and got me, because it seemed like a long time to get ice.

Jacob Backler

I REMEMBER

I remember when I got my cast on my leg. It was icky and I remember when they took it off. They had a circle saw. They just sawed through. I remember Passover. I had to ask my dad a lot of questions. It was fun. I remember Easter. I found my basket real fast. It was delicious. I remember playing Fireball Island. I won.



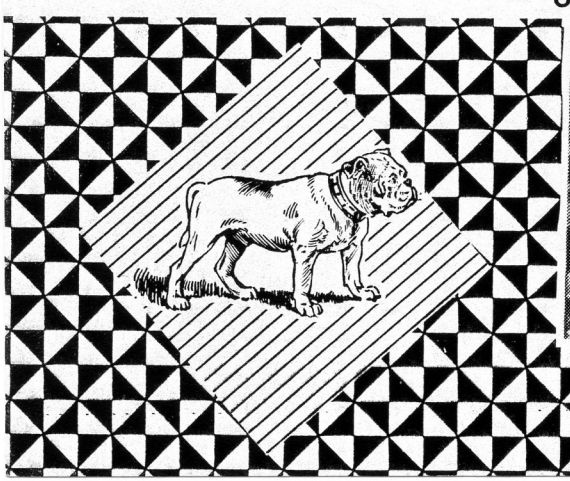





Amy Bilodeau

Age--10
Years at Harmony--4
Favorite singer--Cindy Laupe
Favorite comic strip--Archie
Favorite possession--my mice
Favorite restaurant--Southside Ca
Favorite animal--ferret
Favorite commercial--Bounce
Favorite seafood--shrimp
Favorite cereal--Captain Crunch
Favorite lunch--tuna fish sandwich,
orange and orange juice
Favorite board game--Backgammon
Funniest person you know--Naomi

Wishes:

That I didn't have to move
That I didn't have to move
That I didn't have to move

One time when my great grandmother was washing dishes, her husband came home and he said, "Why isn't dinner ready?" She was very tired from watching her 8 kids! Even though she was usually a calm person, she picked up a dishpan filled with soapy water in it and dumped it on his head.



Julia Barnes

Age--7
Favorite TV show--Duck Tales
Favorite movie--"Little Shop of Horrors"
Favorite possession--my TV
Favorite Smurf--Baby smurf
Favorite restaurant--Uptown
Favorite animal--tiger
Favorite holiday--Easter
Favorite board game--checkers
Funniest person you know--Shirin

Wishes: One million dollars
A car
A big house

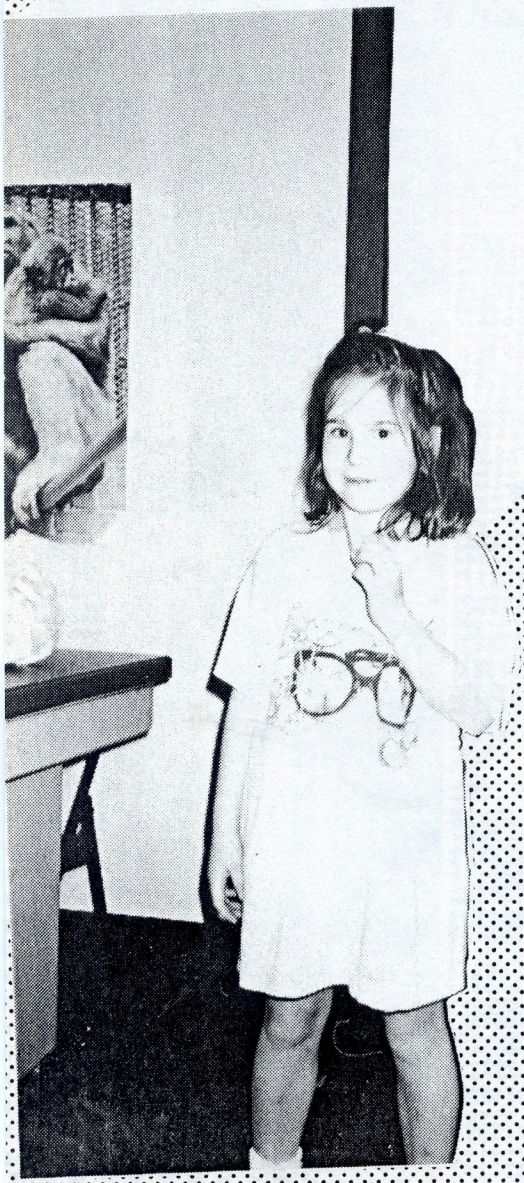



Once I saw a bear with a pencil for a nose, with pink hair and he eats shocking green bananas. He met a rat. The bear asked how you get to the castle. The rat said no one could go to the castle that looks like you. You might like to try to be like me said the bear. So the rat tried it, the rat loved it, and he told the kingdom. The kingdom tried it, they loved it and the bear could get in.

Marabai Parson

Personal Statement: Hang onto life, it can be fun sometimes. Keep a positive attitude and things will come through. Life's too mysterious, don't take it serious.

Age--11
Years at Harmony--5 interesting ones
Favorite restaurant--Olive Garden
Favorite animal--Kittens
Favorite seafood--Tunafish
Favorite exercise--Biking
Funniest person: Janet
Favorite watch--Casio
Favorite lunch--Half a sub, a Corr's soda, & a chocolate chip cookie

Wishes--World peace
A better understanding of other people
Boys who are nice at your age

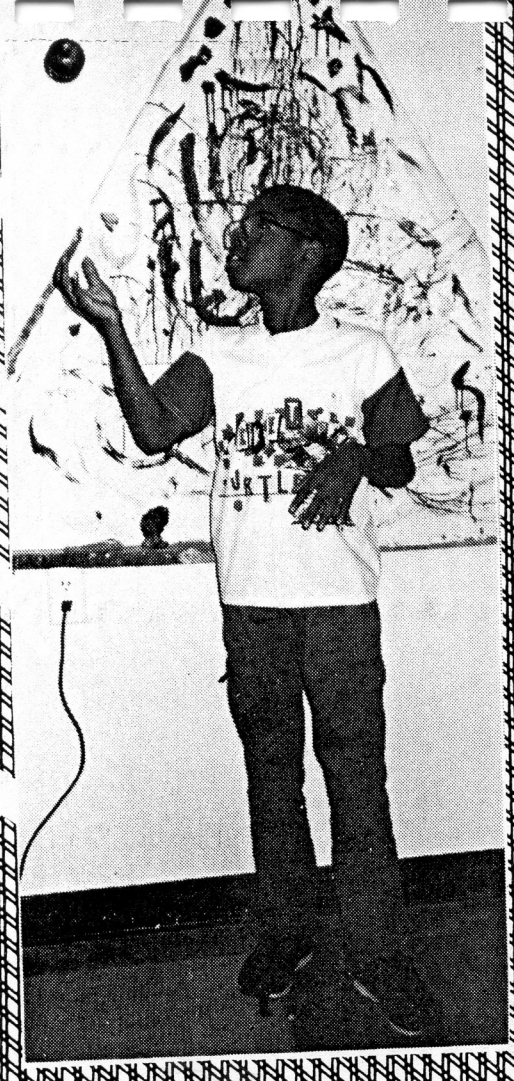

PAST AND PRESENT

Ken Eisinger

We have made it! Here it is! We have dug down so far as to reach the ancient past! Here it was, a door leading to a room with a bunch of skeletons laying on top of each other. Plus many shiny cylinders that said: "Pepsi, Budweiser and Busch and Coke." There were also rectangular boxes saying: "Filter, 100, and Lights." We found an assortment of what looked like clothes. We could only identify one as a ceremonial chest plate. (bra) This room led to another having a flooding chamber (shower) used for torturing bad people by a tube coming from the side. There was also an alter. (toilet) This alter was fed a thin paper. It would play music after being fed. The music is for the torturing ceremony.

Thank you for watching this news update.

Kenneth Eisinger

Age--9
Favorite drink--Diet Coke
Favorite TV show--The Cosby Show
Favorite singer--Mikela
Favorite possession--my body
Favorite restaurant--Grand Mashouse
Favorite flavor of lifesavers--coconut
Favorite seafood--shrimp
Favorite board game--Gilitien
Belly button in or out--out
What you would like to learn--about music
Favorite transformer--my mom
Favorite sleeping place--air beds
Instrument you would like to play--drums
Favorite brand of shoes--Roos
Favorite insect--cicada killer and praying mantis

Personal Statement: Proud to be blac

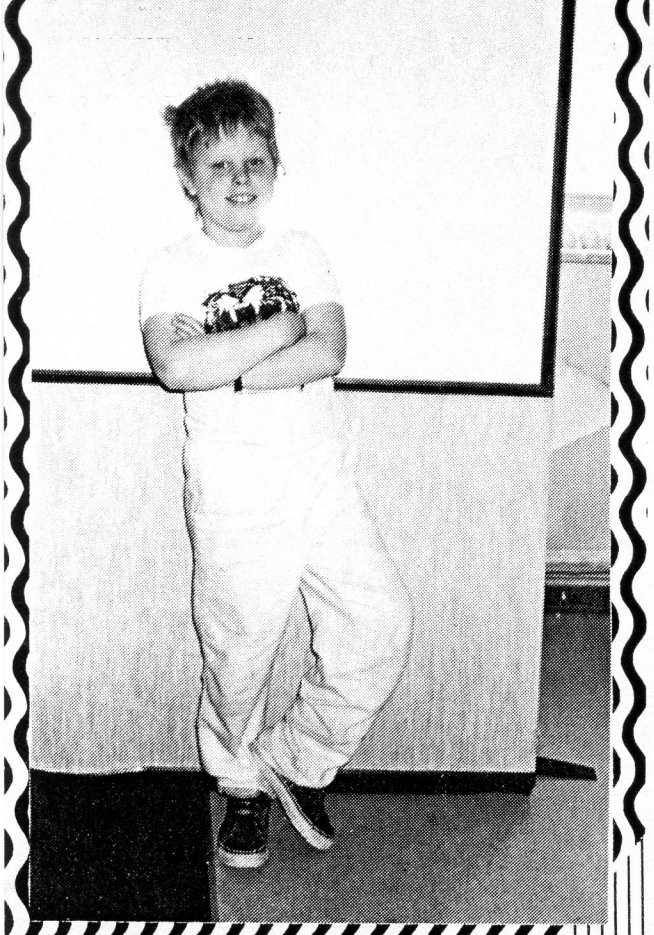

Austin Lucas

Age--9
Favorite drink--Dr. Pepper
Years at Harmony--3
Favorite TV show--Alf
Favorite movie--"La Bamba"
Favorite toy--my knights
Favorite possession--my rat
Favorite restaurant--Garcia's Pizza
Favorite brand of shampoo--Vidal Sassoon
Favorite animal--tiger
Favorite seafood--shrimp
Favorite holiday--my birthday
Favorite bone of the body--funny bone
Favorite board game--chess
Favorite dessert--Bar None
Favorite poet--Poet Smurf
What you would like to learn--how to fly
Favorite cereal--Frosted Flakes
Favorite lunch--pizza
Favorite insect--spider

Wishes: I had a Nintendo
I could fly
There was peace on earth

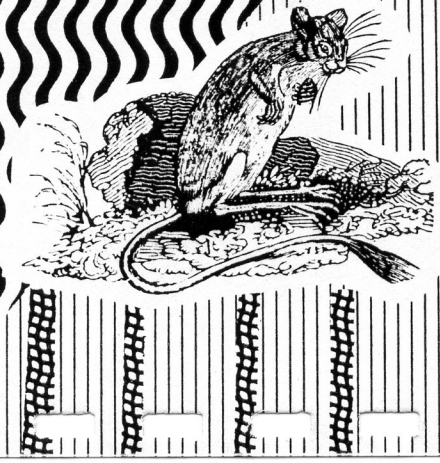

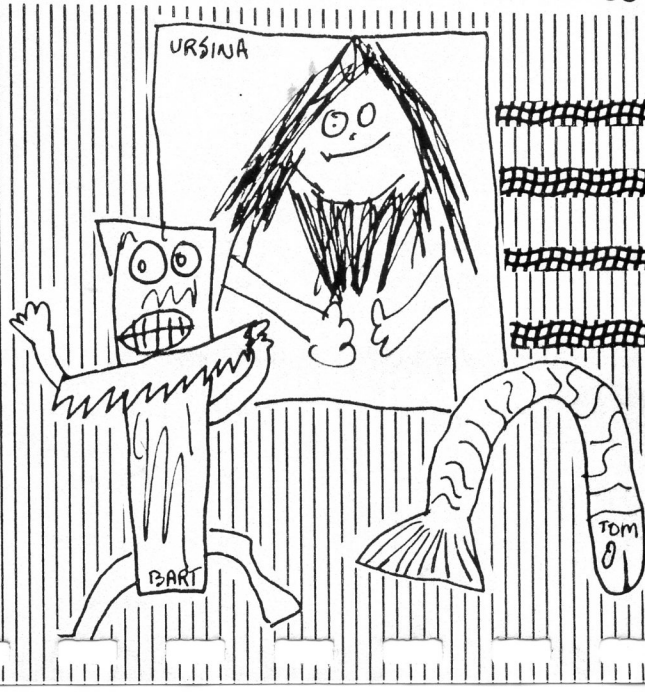

Emma Rice

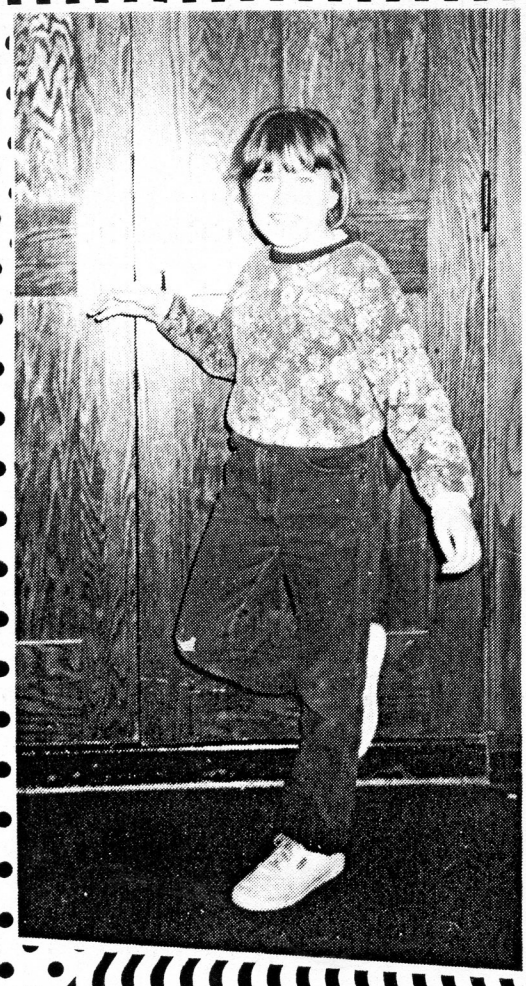

Age--8
Favorite drink--lemonade
Favorite comic strip--Blondie
Favorite movie--"I Can Hear the Mermaids Sing"
Favorite Smurf--Baby smurf
Favorite flavor of lifesavers--Wintergreen
Favorite commercial--Zest
Favorite holiday--Easter
Favorite board game--Ouija Board
Favorite exercise --running
Favorite cereal --Lucky Charms
Favorite brand of shoes--Balloons

THE TRICKSTER MESS UP

Once there was two tricksters. They looked exactly alike. They were friends. Even their moms couldn't tell them apart. One day one trickster spent the night at the other's house. The first trickster's name was Peat and the other's name was Repeat. When they got to Peat's house they made a play and it went like this.. "Peat and Repeat were sitting on a fence, Peat fell off, who was left?" Repeat said "Peat's Mom." "Ok," said Peat. "Peat and Repeat were sitting on a fence, Peat fell off and who was left? Repeat said, "Peat's Dad." "Ok,: Said Repeat, "Ok! OK!" said Peat's Mom. Soon they were making more trouble than you would believe.

Nicholas Stratigos

Age--8
Favorite TV show--Duck Tails
Favorite singer--John Cougar Mellencamp
Favorite movie--"Hoosiers"
Favorite Smurf--Grumpy
Favorite restaurant--Uptown
Favorite flavor of lifesavers--coconut
Favorite lunch--an Uptown lunch
Funniest person you know--Me

Wishes: A wish any time I want a wish
Nintendo games
A million dollars

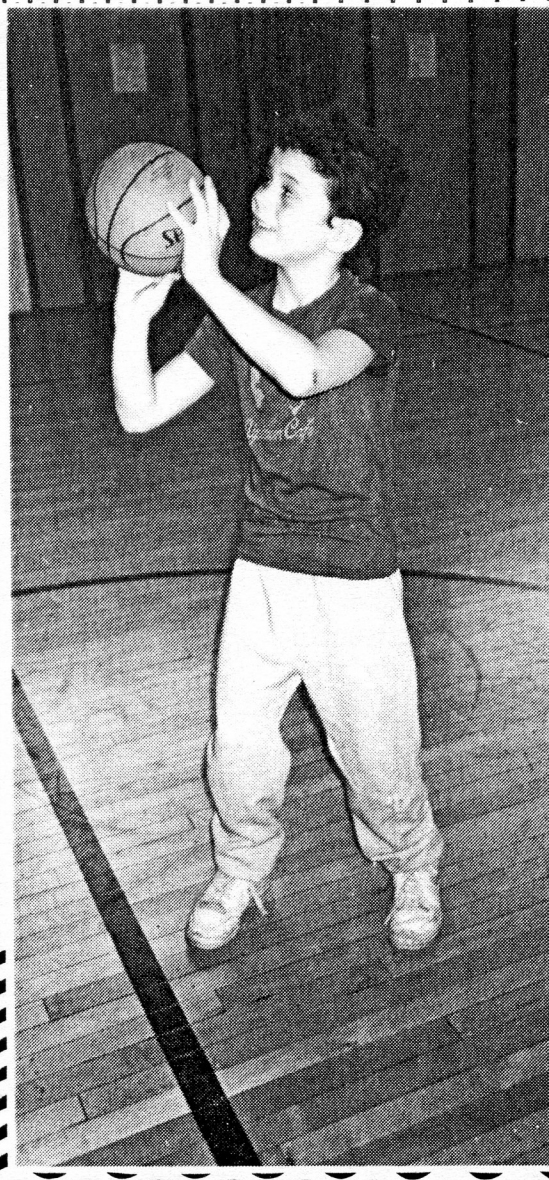

Panther--

Once a long time ago there was a panther and he has a friend. They live in the jungle. They like fruit and meat. They are 20 years old. They climb up trees and pounce on the other animals. It never gets cold. They sleep in a cave. So they don't get hot.

One day the panther was taking a walk in the jungle and there was a lion and the panther got in a fight and the lion got killed. Then the panther ate the lion. The panther threw-up. Then he took a nap. He slept for a long time.



Middle School

THIS IS THE YEAR WE:

1) Organized Rhino campaign
2) Hard Rock Cafe
3) Chorus
4) Harmony Productions
5) Cool Casey
6) Second City
7) Slave auction
8) Bummer chart
9) Skiing
10) IU Art Museum
11) No lunch sign-out
12) Paul Sturm video help
13) Dodgeball
14) Story-teller
15) Art galleries
16) Subway ride
17) Pumpkin sorting
18) West Side Story
19) Steal the flag
20) Holographic Museum
21) Boy's Club
22) Museum of Contemporary Art
23) Holly's house
24) Holiday Follies
25) Sears Tower
26) Chicago Commodities Exchange
27) Chanukah tree
28) Peace Museum
29) Rhino cards
30) Soccer Team
31) Lake Michigan picnic
32) Micro-apartments
33) Rhino raffle
34) Halloween collecting
35) Job Program
36) Smoking brunch
37) Antioch school visit
38) Foot reflexology
39) Omnimax Theater
40) Sloppy
41) Museum of Science & Industry
42) Quiet Room Library
43) Train trestle
44) Small group trips
45) Bill Breeden
46) Tutors
47) Alternative School Conference
48) The Farm
49) No snow days
50) Rhino rap
51) Backstage Deli
52) Computer fair
53) Clay animation
54) All School Meetings
55) RC cars
56) G & E
57) Couple of White Chicks...
58) LaBamba
59) INXS
60) Blackdog video
61) Yearbook
62) Science Fair
63) Art Fair
64) International day
65) Pajama day
66) Goose video
67) Daniel's car/another trip
68) CAT/ISTEP
69) Mötley Crüe
70) Jessica left
71) Harmony 5 & 10K races
72) Marty's back
73) Spaceballs
74) Lounge lizards
75) Electric Company Show
76) Toxaway
77) Rhino hole
78) Spring trip
79) Becca's house
80) Celebration
81) Daniel/s joined us
82) Rhino brought home

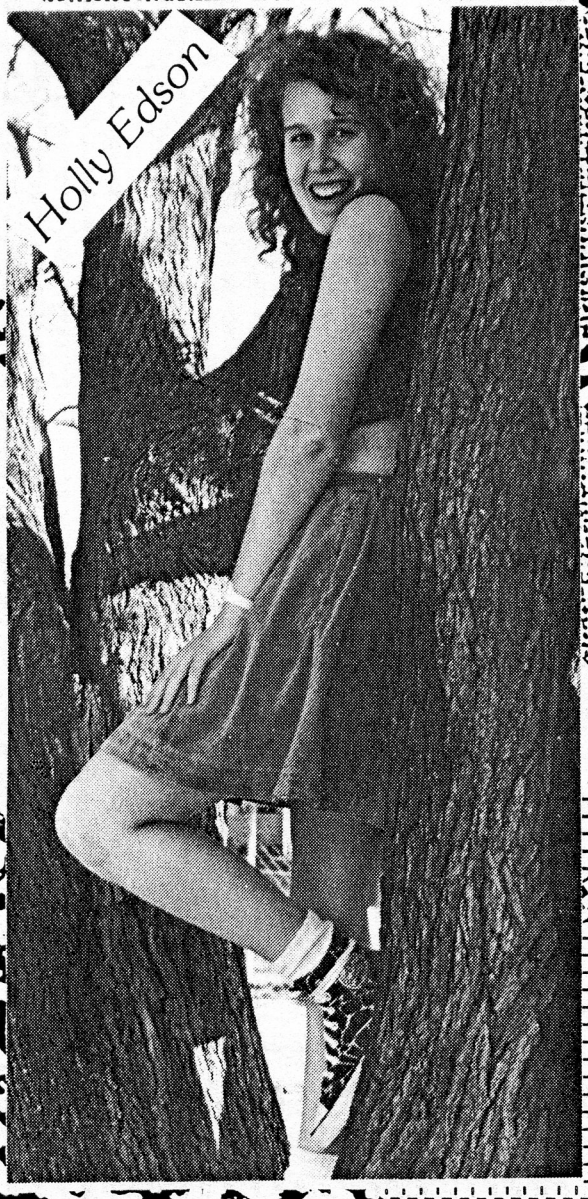

Favorite sport--Swimming
Favorite day of week--Tuesday
Career--Psychologist
Sexiest person--Staypuff Marshmallow Man
Favorite restaurant--Poe's Cafeteria
Favorite Comedian--Robin Williams
Favorite color of underwear--Hot pink!
Favorite stock--IBM
Favorite band--Talking Heads or Starship
Favorite sandwich--Egg Salad
Favorite piece of clothing--Blue Cinderella dress
Most overused expression--"You're mean!
Age--12
Favorite hangout--Cinema 37 in Martinsville
Birthday--June 28
Favorite book--THE DAY NO PIGS WOULD DIE
Hero--Alexander Graham Bell



Boom: One day in the pleasant waters of the Persian Gulf the sky was bluer than blue. At exactly 10:14 AM Iran launched an MX missile to Iraq. When the Russians spotted the missiles on its radar Gorbachev said, "This is the big one, Ronny!"

"I've been waiting for this 7 years. Great! We'll press the button at the same time, ok?" exclaimed President Reagan.

At the precise time of January 29, 1989 at 11:59:59 right before the President went out of office he and Gorbachev pressed the button.

BOOM!

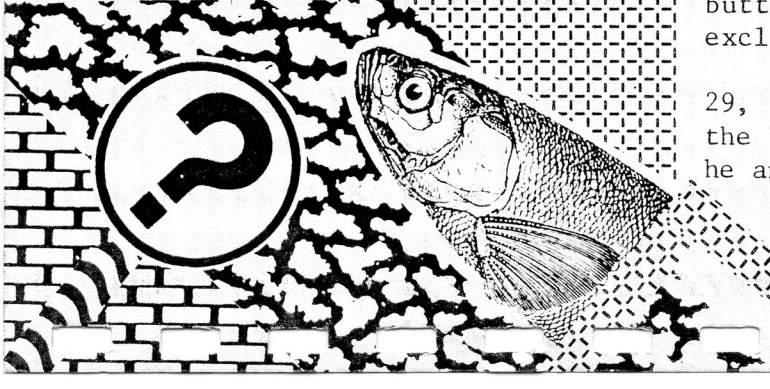

NO POSTAGE
NECESSARY
IF MAILED
IN THE
UNITED STATES



Jason Zagorski

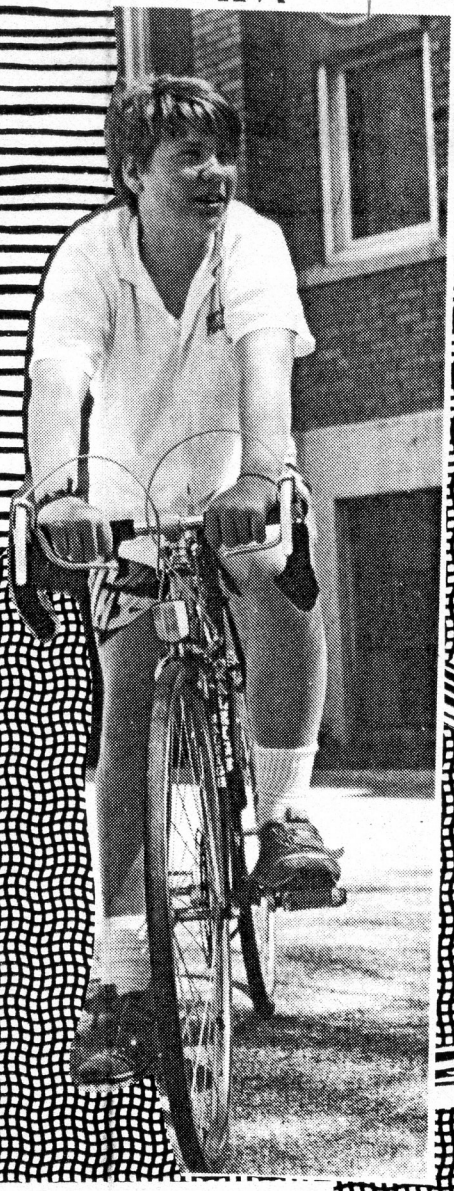

Favorite sport--skiing
Career--Plastic surgeon
Sexiest person--Lisa Bonet
Favorite abstract painter--My brother Joe
Years at Harmony--5
Favorite song--"Another Brick In The Wall"
Age--14
Birthday--February 5
Favorite movie--"Platoon"
Favorite city--Detroit
Hero--Kirk Gibson
Favorite subject--All of them
Favorite commercial--Energizer
Shoe size--11
Favorite music--60's & 70's rock and Pink Floyd
Favorite sandwich-Peanut butter & jelly
Most overused expression--"Bummer"

Polycrystalline Rumilly French Steam Sound Generator

The polycrystalline silicone rumilly French steam sound generator is a TV and radio picture & sound of the French Ocean. The real interesting thing about it is that it doesnt show anything or make any noise because there is no French Ocean.

Favorite sport--Dodgeball
Favorite myth--That the stork brought you
Career--Acting, traveling
Sexiest person--Woody Allen
Years at Harmony--6
Favorite restaurant--Red Lobster
Favorite country--Italy
Favorite Song--"Get in the Groove" (Mixed version)
Favorite Eskimo philosopher--Two Tusked Tom
Age--14
Favorite hangout--Art gallery area in Chicago
Birthday--April 2
Favorite city--Chicago
Hero--Ursina
Favorite color--Red
Favorite possession--Phil (my teddy bear)
Favorite animal--Dolphin
Favorite number--2
Favorite piece of clothing--bowling shoes



Becca Wilson

SNOW

Once upon a time there was a snowstorm. The snow fell from morning till night. Foot after foot it rose. It wasn't a big storm though, just a small, nice storm. The snow would fall on flowers, and instead of falling dead they blossomed into big yeast germs that went out and ate New York. They then got fat and went on a diet. They started swimming. They expanded into rubber bands that snapped into the size of a pin head and then exploded into everything and kept expanding. And that's how the universe started. With a snow storm.



Jeremy Baron

Favorite sport--Dodgeball
Favorite myth--Atlantis
Career--Cameraman
Years at Harmony--10
Favorite restaurant--Chi Chi's
Favorite country--Wales
Age--14
Favorite road sign--YIELD
Birthday--April 20
Favorite book--HITCHHIKER'S GUIDE TO THE GALAXY
Favorite City--New York
Hero--John Lennon
Favorite subject--Lunch
Favorite food--Pizza, shrimp
Favorite stock--K Mart
Favorite possession--My bed
Favorite music--Beatles
Favorite radio station--Q95
Favorite overused expression--"So, what's up?"

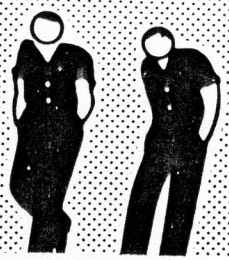





ANOTHER (BORING) STORY BY JEREMY

How to swat a fly scientifically:

by Dr. L.B. Jopleingleworthlyskily.
"Well if the Quadradale binary of the moons position in its crescent stage of the lateral.If X=(9+3);6x3 -9+5.0121(488.2+5=)-2.226=77(37.37) +37-(.4463+73.2(7)=3)-2743=57439. then if you have a K-Mart sweater then you swat at the fly at 6 lateral and 27 degrees longitude or 27.603mph you might have a 36.63832% chance of hitting its left wing which will enable it to fly,then simply step on it! (scientifically speaking of course)

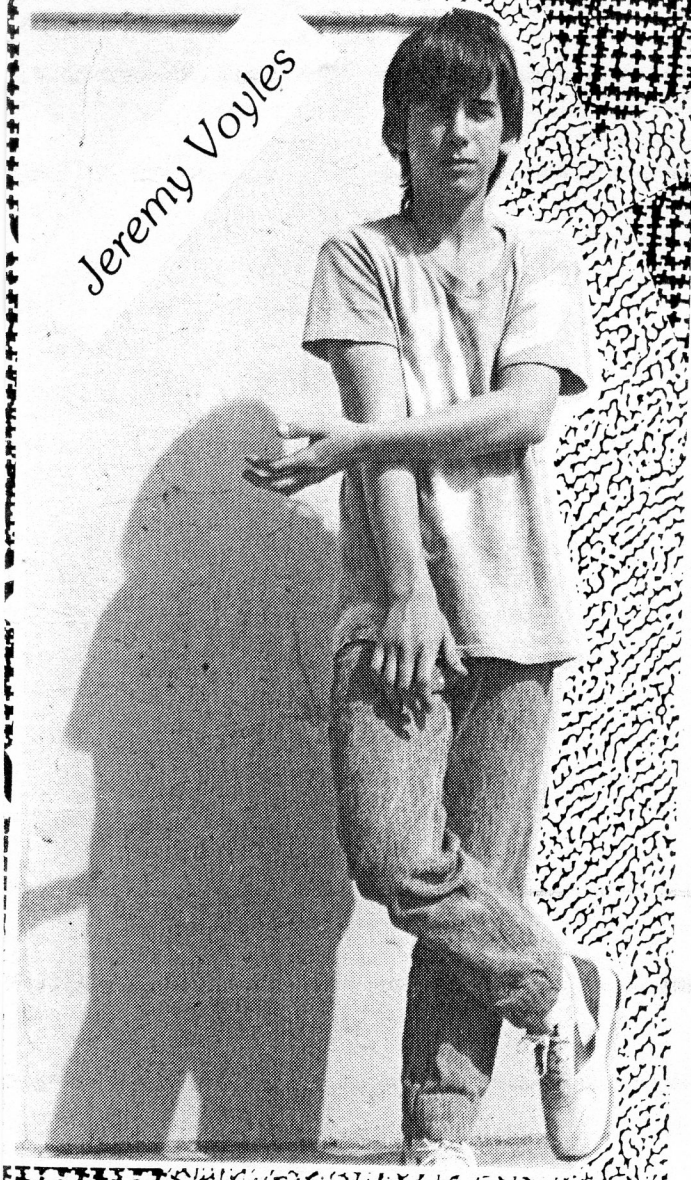

Favorite sport--don't have any
Favorite myth--Mercury
Favorite generic item--Peanut Butter
Sexiest person--No comment
Best day of life--Every yesterday
Favorite country--Ireland
Favorite Song--"Dare to be Stupid"
Favorite Eskimo philosopher--Wilbur J. Trench
Shoe size--7-8
Favorite animal--Smurf
Favorite piece of clothing--Socks
Favorite instrument--Bass guitar
Age--14
Birthday--May 10
Favorite city--Chicago
Hero--Bill the cat
Favorite small appliance--spatula
Favorite food--pizza

Quote: I want to crazy glue my head to the bottom of a big steel girder.



JACAPO RUBUSTI--

Jacapo Rubusti was the inventer of the first automatic pooper scooper. He got the idea while sitting at home watching out the window at his Central Park Avenue apartment when the idea struck him (WHACK). Why not make a machine to pick up the dogshit & incinerate it. So he did.

Kris McKasson

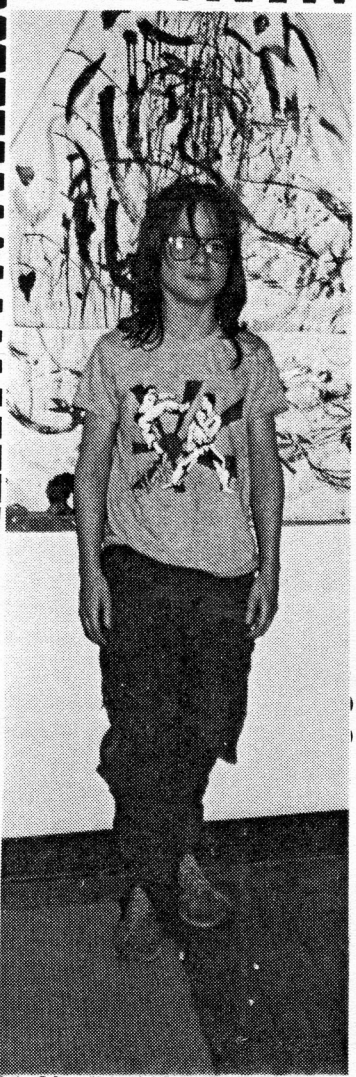

Favorite day of week--Sunday
Career--Computer game producer
Favorite comic--Sam Kennison
Favorite country--Japan
Age--12
Favorite hangout--home
Birthday--October 21
Favorite book--POWER MAN
Hero--Legend of Zelda for Nintendo
Favorite food--Steak
Favorite small appliance--?
Favorite tv show--News
Favorite animal--Rhino
Favorite sandwich---Italian sub
Favorite piece of clothing--
"Indiana" sweatshirt
Favorite instrument--drums

Kris's Guide To Being An Only Child

(1) Blame it on the pets

(2) Don't break the furniture

(3) Don't kill the pets

(4) Don't burn down the house

(5) Don't try to light the water heater

Letter: Dear Santa Claus

This is Sneezy. I was wondering if I could leave these 7 other idiots and join up with you.

Sincerely Yours,

Sneezy



Caleb Hull

Favorite sport--Hockey
Favorite myth--Hare and the tortoise
Career--Law (maybe)
Best day in life--My last birthday
Favorite restaurant--Macri's Deli
Favorite country--USA
Favorite song--"Agent Orange Skate song"
Favorite stock--Coke
Favorite possession--Toilet
Favorite sandwich--Ham & cheese
Favorite music--Beatles
Favorite eating utensil--"My mouth"
Favorite instrument--Sax
Age--14
Birthday--February 3
Favorite city--Michigan City
Hero--Superman
Favorite small appliance--Blender
Favorite color--Purple

This summer I did not build on my fort, I didn't build a snow fort, I didn't set my hair on fire. I didn't kill myself this summer. This summer I didn't get a chance to burn my house down and I didn't get a chance to blow my neighbors house up. I didn't cut my toes off. I didn't get a chance to build a teepee, kill a dog, break a radio and I never got a chance to read comics.

HOW I DIDN'T SPEND MY SUMMER

THE BEST BIRD DOGS IN INDIANA

These 2 dogs died
by a car at 2 pm today.
The master of these 2 dogs
left the car in the middle
of the street to mail
some letters.
Then a Mack Truck hit the car
making the 2 bird dogs
part of the street.

Eric Smith

Favorite sport--Football
Favorite day of week--Friday
Favorite generic item--Big K Col
Favorite restaurant--Burger King
Favorite country--USA.
Age--15
Favorite road sign--"Welcome to
Bloomington"
Birthday--February 18
Favorite city--Bloomington
Favorite subject--Math
Favorite stock--Beef stock
Favorite possession--My car
Favorite number--016
Favorite way to spend free time-
"Riding motocross"
Favorite instrument--Drums

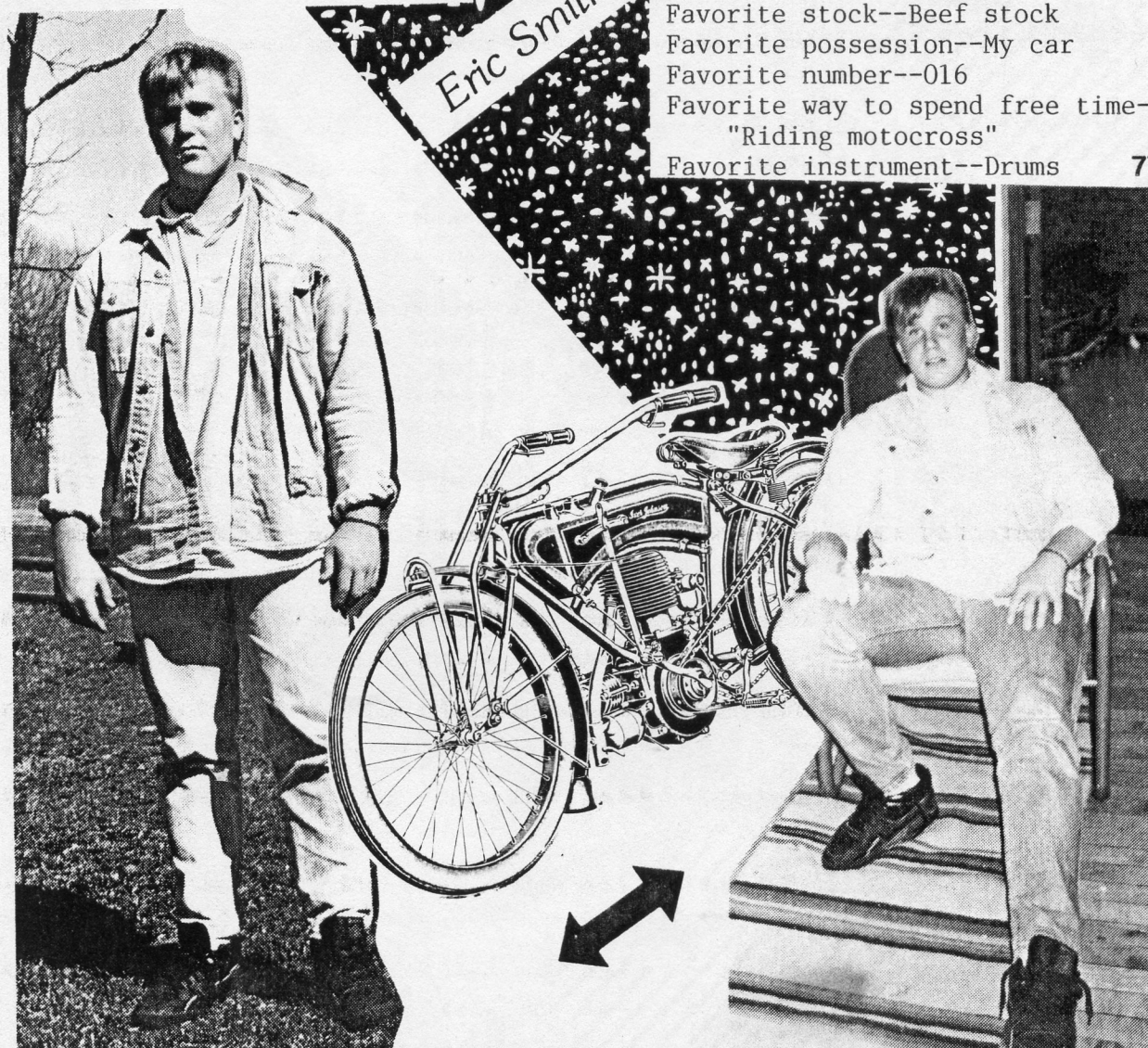

Dietrich Breeden

NICARAGUA

Geographer, Lenny P. Oreganiculous, discovers Italy is actually located in Central America and Nicaragua is in Europe. The transaction happened three nights ago. It was discovered when "Nicarguans" were cooking spaghetti and speaking Italian. And the Italians spoke Spanish and you couldn't see the Tower of Pisa.

Favorite myth--Pegasus
Years at Harmony--3
Favorite restaurant--Meds
Favorite hangout--Backstage
Age--14
Favorite lightbulb wattage--75
Birthday--December 12
Favorite newscast--Good Morning America
Favorite book--CHRONICLES OF AMBER
Favorite city--Chicago
Favorite video game--Double Dragon
Hero--Mr. T
Favorite small appliance--can opener
Favorite food--Pizza
Height--5-3

Charity Richardson



Favorite sport--Basketball
Favorite day in the week--Today, tomorrow, and yesterday
Career--Photography
Sexiest person--NiKki Sixx
Age--14
Favorite hangout--downtown
Birthday--December 17
Favorite movie--"Nightmare on Elm Street (3)"
Favorite book--TIGER EYES
Favorite city--Chicago
Hero--Nikki Sixx
Favorite small appliance--Hair-dryer
Favorite possession--My tapes
Favorite number--9
Most overused expression--"Ooo baby"
Favorite instrument--Guitar

Wishes: I wish I was 24.
I wish I could meet anybody I wanted.
I wish I could have all the wishes I want.

Personal Statement:

Live on the edge but never go off of the edge!

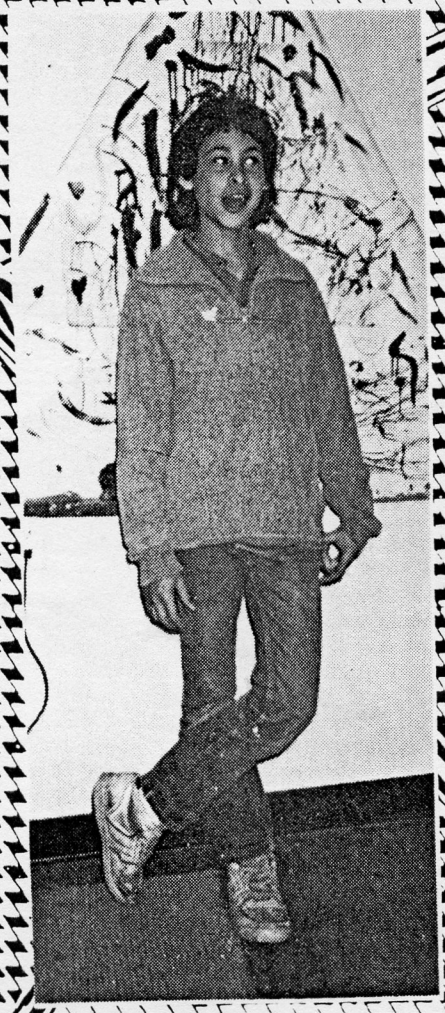

Favorite sport--Basketball
Favorite day--Saturday
Career--"How should I know?"
Favorite comedian--Richard Pryor
Age--13
Birthday--9/24/74
Favorite movie--BLACK SUNDAY
Favorite newscast--CBS
Hero--Superman
Favorite subject--Math
Favorite music--AC/DC
How to use free time--Sleep
Most overused expression--"Bummer
Favorite instrument--saxophone

Quote: "I wish I had a thousand pound bag of meow mix, or 140 7 pound bags."

Jungle

It sure was hot that one day when I was walking through the jungle with that one dude There were mosquitos up to my ankles and let me tell you what--that sure is a whole bunch of bugs. Well, anyway, then I came upon a great big bear. This huge animal must have been over 40 feet tall and weighed almost 600 thousand tons and I'm not exaggerating either. But then I pulled out my BB gun an shot it dead. Yes I did, and that all she wrote.

Robert Weisman

Favorite sport--Horseback riding
Career--Something with animals
Best day in life--"When I was born"
Years at Harmony--8
Favorite restaurant--Hard Rock Cafe
Favorite country--Israel
Age--13
Birthday--Oct. 6
Favorite city--Miami
Favorite subject in school--All
Height--5 foot, 2 inches
Favorite commercial--Dancing raisins
Favorite numbers--16, 18, 21

Good is someone who is caring and cares about what other people feel. Evil is someone who doesn't give a darn what other people are feeling or someone who believes in violence.

The difference is good is caring and evil is mean. The way it relates to humans is that in life people are good or evil, & sometimes both. People are mean to others & sometimes nice.

Nobody really knows what good & evil really are. I think that people are evil because most of them want to hurt others.

Fern Bonchek

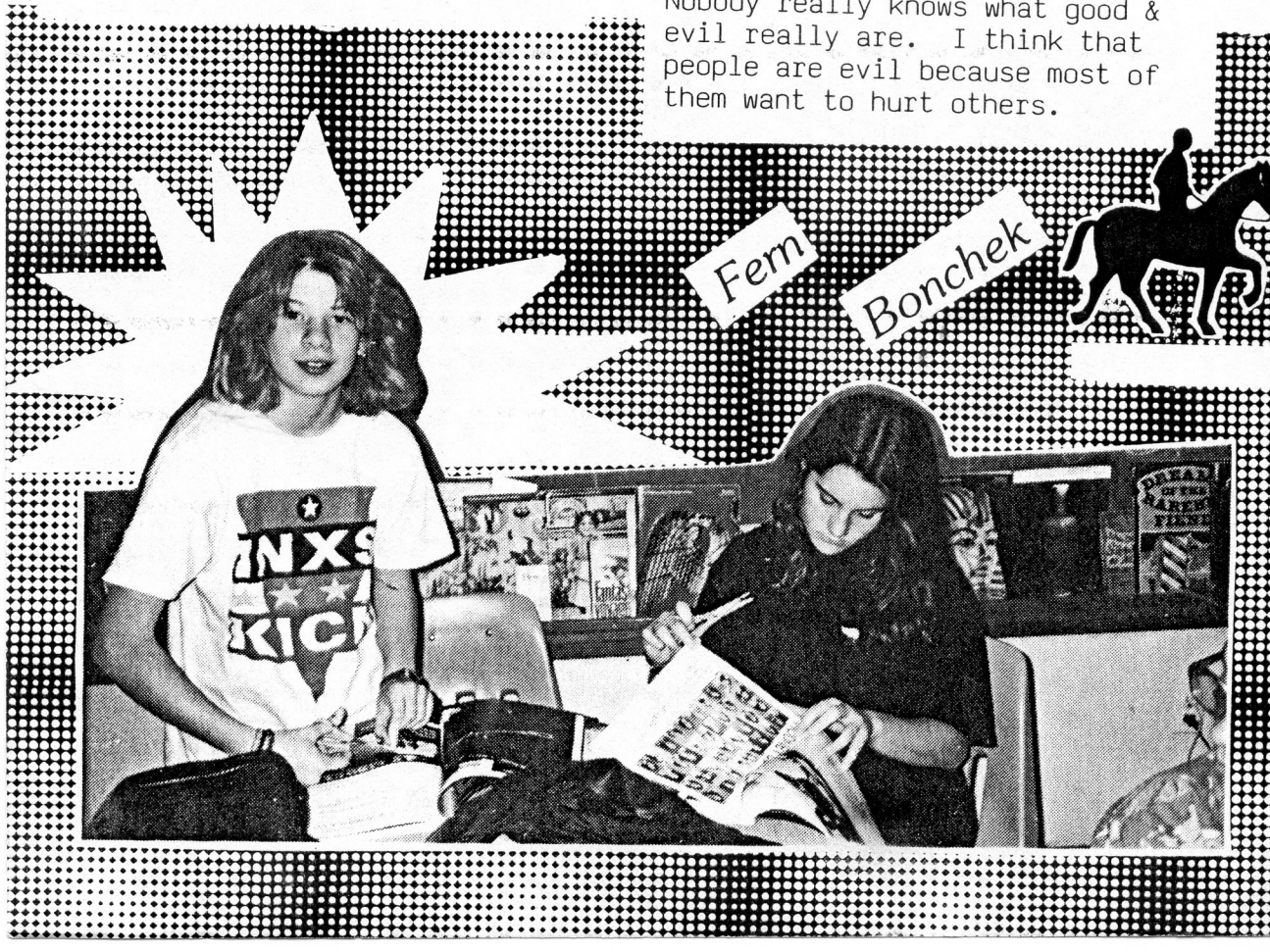



Daniel Backler

Favorite sport--Football
Favorite myth--"Persius"
Favorite restaurant--Noble Romans
Favorite comedian--Eddie Murphy
Age--13
Favorite road sign--Speed Limit 65
Favorite hangout--School
Birthday--10/9/74
Favorite movie--RAW
Favorite Newscast--MTV News
Hero--Adrock of the Beastie Boys
Favorite possession--Nintendo
Favorite number--7,032,777
Favorite instrument--forceps
Pet peeves--When people play with their gum in their hands; my little brother most of the time; my little brother's friends getting in my room.

THEORY

When you yawn you must open your mouth somewhat or your stomach will turn inside out. Simply because you must equalize the pressure. The only way you can avoid this, is for the air (to equalize the pressure)to seep in through your pupils.





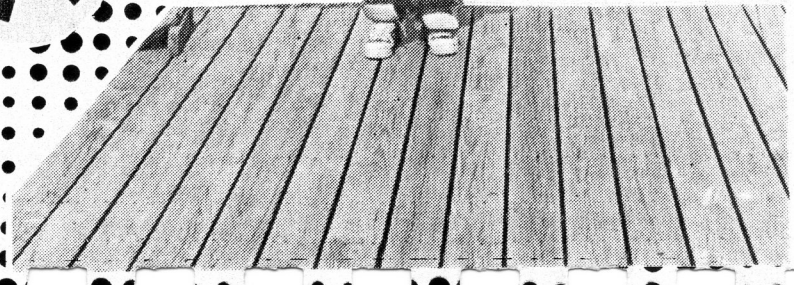





Chris Clark

Favorite overused expression--



Age--14
Birthday--12/16/73
Favorite movie--"True Grit"
Favorite city--L.A.

Quote: "I don't want to make money, folks, I just love to sell guns."

Favorite sport--Baseball
Career--Law
Favorite comedian--Bill Cosby
Shoe size--9
Favorite animal--Tiger
Favorite writing utensil--type-writer
Favorite radio station--Power 92
Favorite number--2

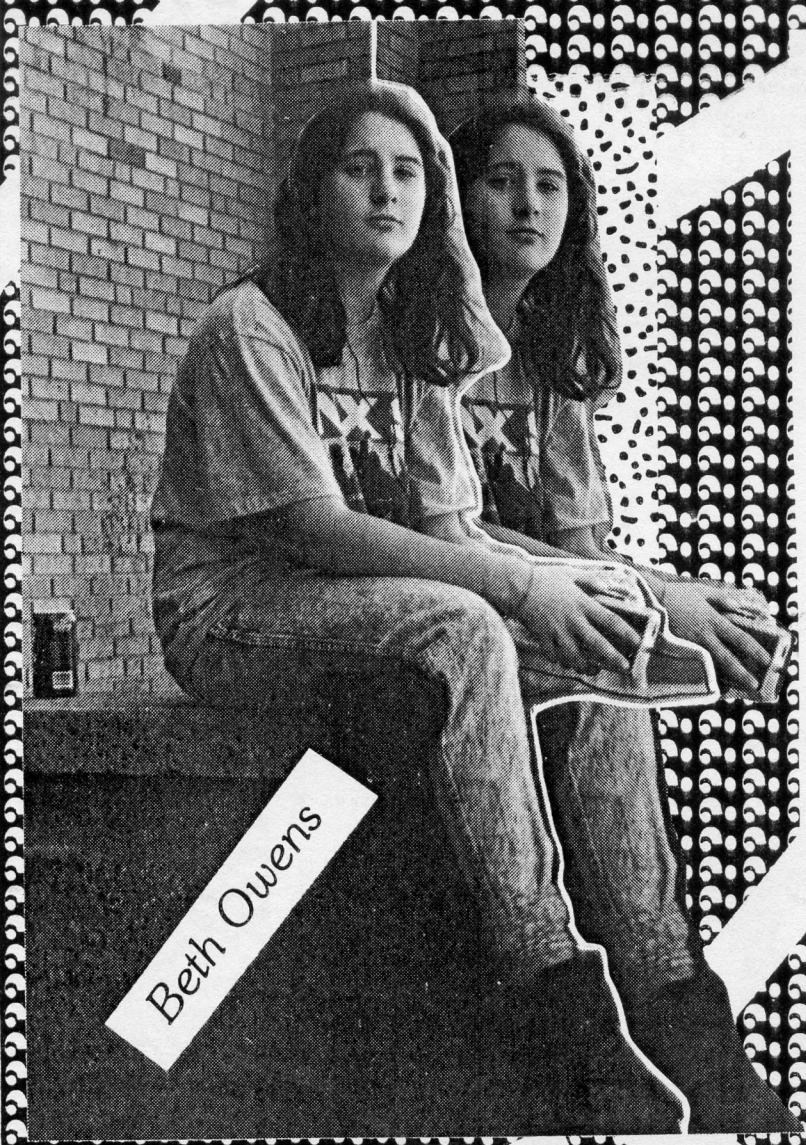

Beth Owens

Favorite sports--All
Career--Law
Sexiest person--River Phoenix
Favorite abstract painter--
Matisse
Favorite restaurant--Bandidos
Favorite comedian--John Candy
Favorite country--Australia
Age--13
Favorite road sign--Detour
Birthday--November 7
Favorite movie--"Stand By Me"
Favorite book--MOSQUITO COAST
Favorite city--Honolulu
Hero--River Phoenix
Favorite small appliance--
Refrigerator
Favorite animal--Horse
Shoe size--7½

Wishes: successful career (2)
world peace (1)
healthy and great fam
(3)



FOOD

Food, food
Oh, for thou are so beautiful,
Food, pizzas, pies, & jelly flies
Those are the things
that tickle
my feet.

Jennifer McClung

Favorite sport--Softball
Favorite abstract painter--Becca
Favorite comedian--Caleb
Favorite song--"Stand by me"
Age--13
Favorite hangout--Mary or Holly's house
Favorite lightbulb wattage--150 watts
Birthday--November 22
Favorite writing utensil--"My toes."
Favorite number--17
Favorite holiday-- Halloween Christmas
Most overused expression--"You know..."



THEORY

My theory is that there is a little man in the refrigerator and he turns the light off each time you close the door.

You can only see the man when you open the fridge at exactly 12:56.6 seconds.

The only year you can see this man is when you're 12 years old.

I know this because I've experimented & because it's my theory.

John Sare

Personal Statement

10 seconds left, the score is tied. Sare brings it down the court, passes it to Wilson. He puts it up and misses. Combs gets the board, passes it back to Sare. He shoots the three, it's..... GOOD! The buzzer rings. Northwestern wins it's first N.C.A.A. title.....

Favorite sport--Basketball
Favorite day--Thursday
Career--Musician, law
Favorite restaurant--Mustards
Favorite country--England
Favorite song--La Bamba
Favorite tv show--Cosby
Favorite music--50's rock & roll
Favorite animal--rhino
Favorite number--1959
Favorite way to spend free time-
Video games and basketball
Age--12
Favorite hangout--Mall
Birthday--July 3
Favorite book--JAWS
Favorite city--Atlanta
Favorite food--Steak

Quote: "Buddy Holly rocks on a
the Knicks still play."

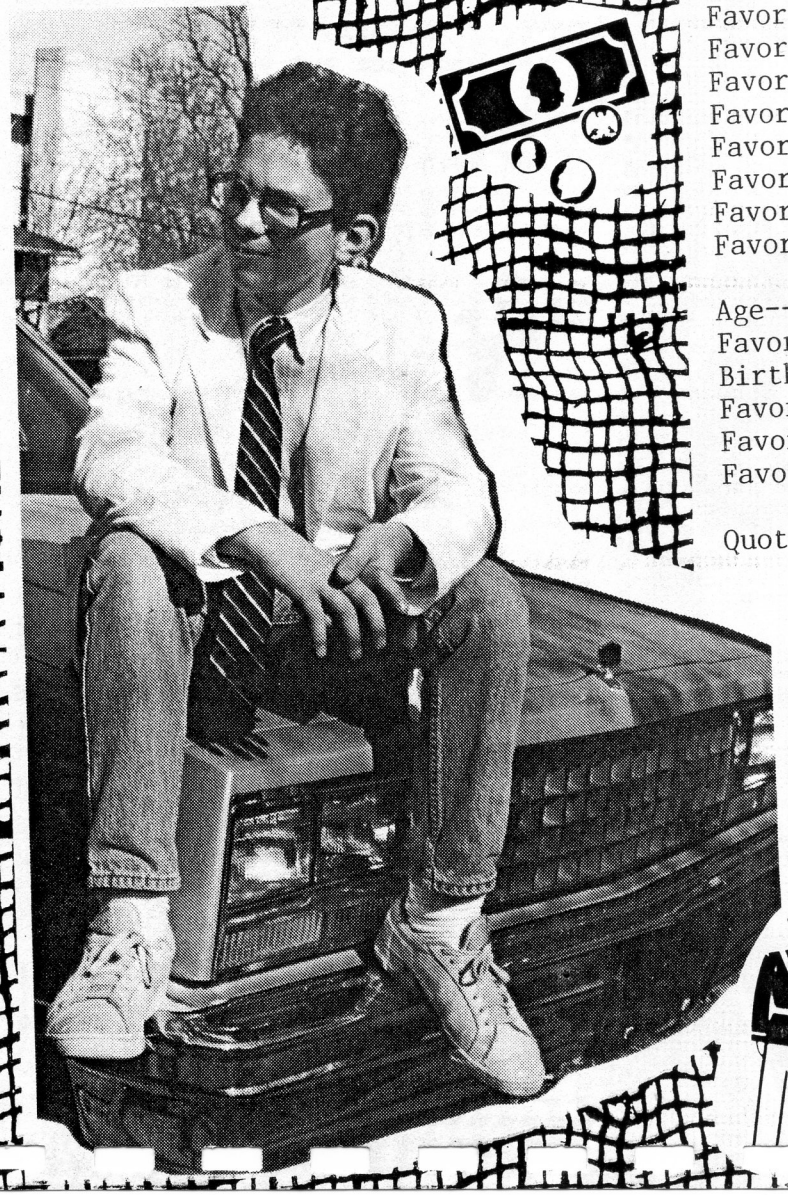

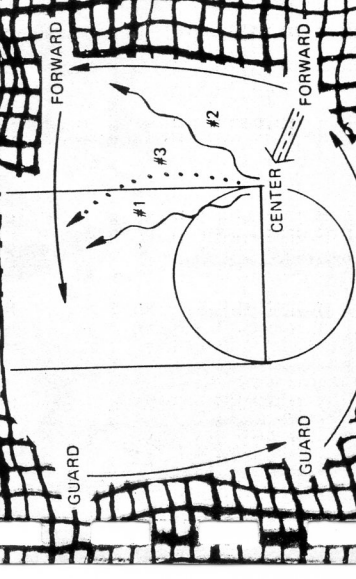

Jennifer Sayers-Rose



Favorite day--Monday or Friday
Favorite generic item--green beans
Career--Writing
Best day of your life--
Feb 12, 1987
Favorite comedian--Whoopi Goldberg,
Robin Williams, Billy Crystal
Years at Harmony--3
Favorite country--England
Age--13
Favorite road sign--One Way
Favorite hangout--Holly's house
Birthday--June 21, 1974
Favorite book--THE LOON FEATHER
Favorite city--Santa Fe
Favorite food--Cool Whip
Favorite color--Black
Favorite possession--My cats,
myself
Favorite tv show--60 Minutes
Favorite sandwich--Cucumber &
mayonnaise on white bread
Favorite way to spend free time--
On phone

Personal Statement: The moonbeams fell crashing onto the rocks. The sun dropped golden pink in the sky. The world was broken. The universe pulled apart. Her ambition no longer mattered. It didn't matter that we were the children of tomorrow, our hope and saviors of the world. The children of yesterday, they made their decision!

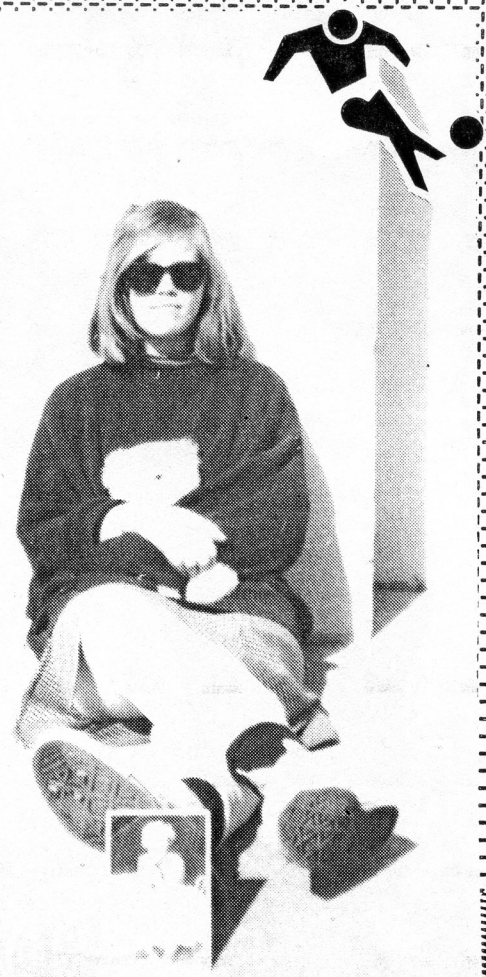

Favorite sport--Softball
Favorite myth--Hair
Career--Business
Best day in your life--Hard Rock Cafe day
Favorite abstract painter--Andy Warhol
Favorite comedian--Steve Martin
Favorite song--Doors "People are Strange"
Age--13
Birthday--Oct 15, 1974
Favorite city--Sydney
Hero--Daniel Backler
Favorite subject in school--R & D
Favorite food--Ketchup from the package
Favorite possession--INXS tape
Favorite sandwich--Tuna
Most overused expression--"It's like..."

Mary Pritchett

KIRK CAMERON GETS A SEX CHANGE

Sixteen year old Kirk Cameron after his movie "Like Father Like Son' got a sex change. He said, "I know girls like me, let's see how boys react." He says he's had a girl in him for some time and now his chance has arrived. He calls himself Kate Cameron. As you can see he's being kept secret until it's completed. Right now he lives with his boyfriend, Corey Haim. Well, that's the news.....and I'm outta here.



Jeremiah Junken



Favorite sport--Lacrosse
Favorite myth--Phoenix
Career--Robotics
Best day of my life--"When I discovered interdimensional travel"
Favorite abstract painter--Picasso
Favorite restaurant--Ekimae
Favorite country--Australia
Favorite song--Conclusion of Beethoven's 5th Symphony
Age--12
Favorite sign--KEEP OUT
Favorite newscast--BBC
Hero--Napoleon
Favorite food--Lobster or hamburger
Favorite number--8
Favorite piece of clothing--Flight suit
Favorite instrument--harpsicord

The Actual Story

It was a cold night, cold enough to make you Fox Trot or Freeze. The whole thing happened at a club's laboratory; and Everyone was transformed from ordinary children to government targets. The knowledge gained was priceless, and men would kill for it. I, being the person I was, wanted to mentally torture the people after it by leaving false data and dead-end plans. God, how time does fly. Anyway it is cold at 7,000 feet in an ultralight.



Gideon Markley

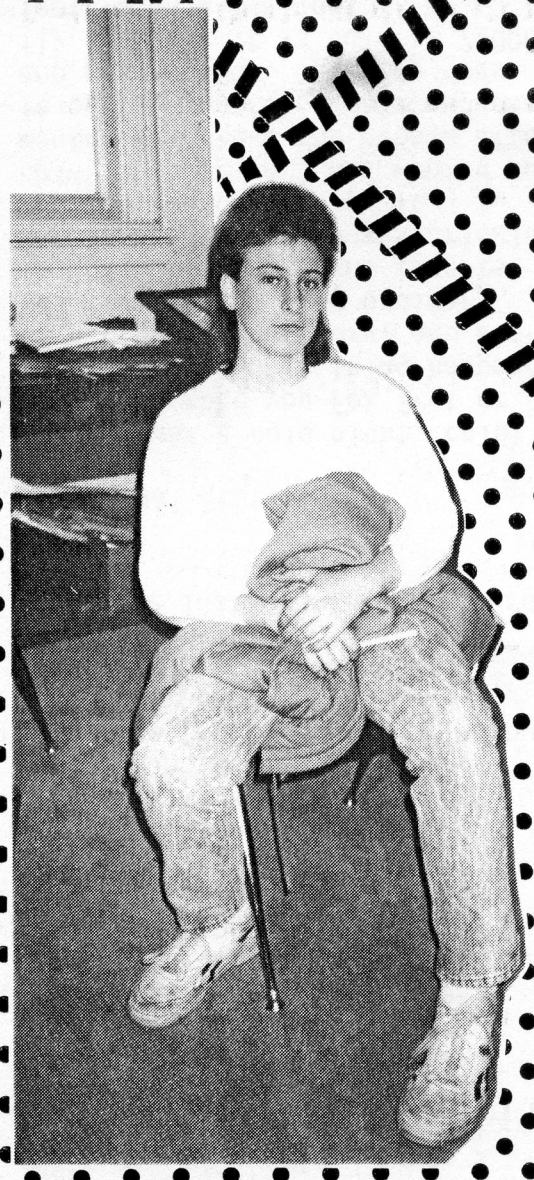

VIETNAM--

I'm not quite sure what day it is but I know we haven't eaten in 3 days. This is my third tour. I can't go back home--it just makes me upset. All they do there is call me baby killer when all I wanted to do is fight for my country. So anymore, Vietnam is the only home I have. But back to what I was saying. We were trying to take a hill. Planes were coming in to drop napalm but dropped it short and it took out most of the squad. The "gooks" started chasing the few of us that were left and I got lost in the jungle. And here I am wondering which way I should go.

Favorite sport--Soccer
Favorite myth--Atlantis
Career--Chiropractor
Favorite comedian--Billy Crystal
Favorite song--"True Faith" by New Order
Astrological sign--Aries
Favorite possession--Waterbed
Favorite music--Men Without Hats
Favorite animal--Dog
Favorite number--11
Favorite hangout--Kirkwood
Favorite movie--"Empire of the Sun"
Birthday--April 18
Favorite newscast--TV 2
Hero--Mr. Spock
Favorite food--Chili



Noa Silbert

Favorite sport--Hockey
Favorite day of week--Today
Favorite myth--Hare and tortoise
Career--Law
Favorite comedian--Emo Phillips
Favorite country--Vatican City
Favorite hangout--Discount Den
Birthday--January 28
Favorite movie--Toxic Avenger
Favorite Book--IT
Hero--Charlie Brown
Favorite color--Puce
Favorite tv show--Monty Python's
Flying Circus
Favorite music--Dead Kennedy's
Favorite holiday--Mozart's birthday
Most overused expression--"I love
you too."
Favorite instrument--Bassoon

BOB

Once
a pinecone grew
It grew
for a long time

It got bigger and bigger-
the day it fell off
was a very sad day-
many mourned

It was the death
of BOB
the pinecone
It was a sad day

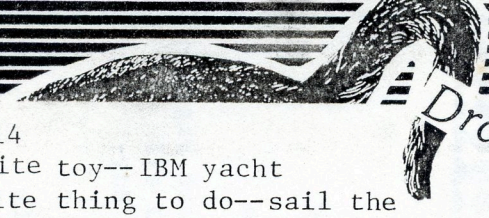

Merble Drahctirp

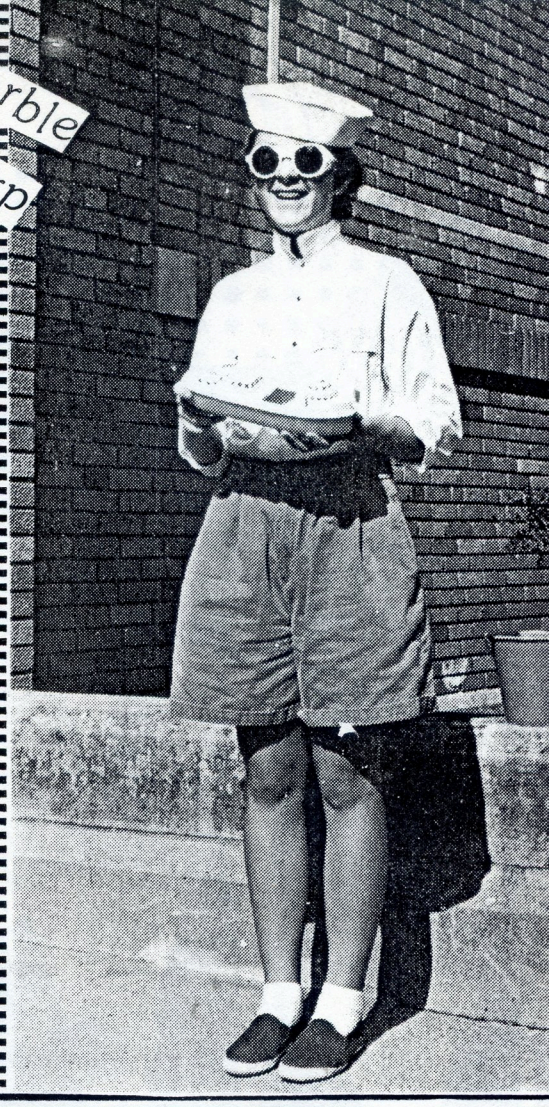

Age--14
Favorite toy--IBM yacht
Favorite thing to do--sail the "Crusader" in the Italian Sea
Favorite drink--Bacardi rum
Years at Harmony--can't remember
Favorite possession--by my goldfish
Favorite cooking utensil--Mom
Favorite song--"My wife was standing in the kitchen when a pot of boiling hot water fell on her head"
Sexiest person--Alex, the meat man at Krogers
Favorite movie--THE GESTATION OF THE SENSITIVE TORTELLINI NOODLE
Favorite generic item--boys
Goal in life--don't know, considering becoming a tree
Favorite brand of coffee--Drahctirp pure and honest internationally made Greenland coffee

Wishes: Peace
Love
All guys and I also want a 52-LX Volkswagon Rabbit

Personal Statement: "Don't hate me because I'm BEAUTIFUL."
"One more thing, the answer to the is.....it is.....45 size G."

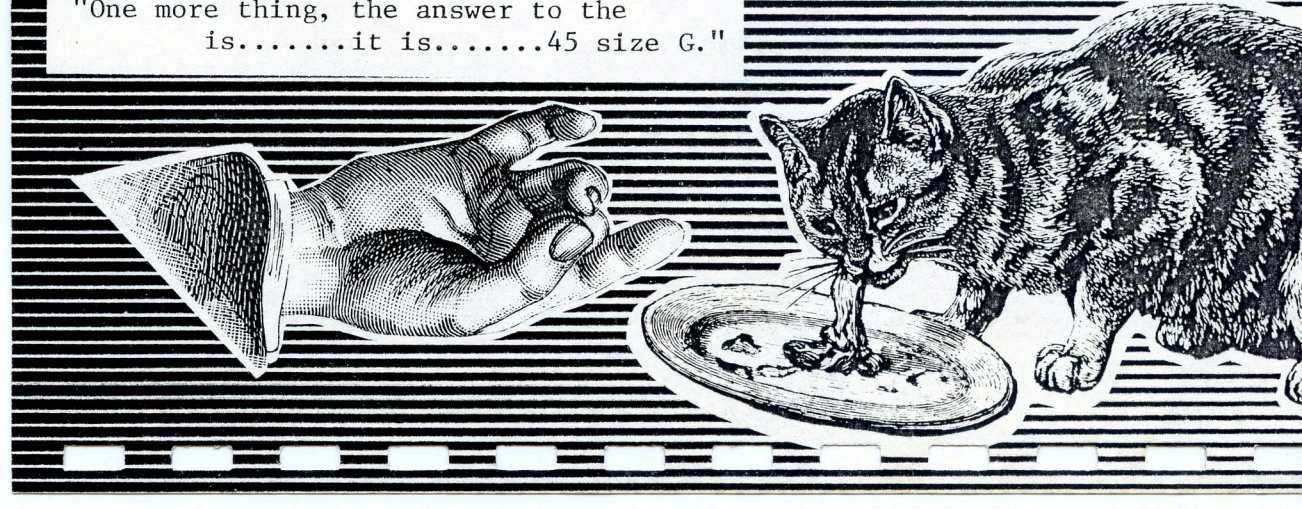

THIS WAS THE YEAR...

1) That started too fast
2) That ended too quickly
3) We bid farewell to Daria, Aaron, Nicole, and Jay W.
4) Middle School students matriculated
5) We stayed at Antioch
6) Gwen got an automobile
7) Of the CAT
8) Scott moved to Klan Land
9) Of the mummified hawk
10) Of the streetsign trial
11) Rejoyce talked to plants
12) Noah shined in his I.U. Art Class
13) Of sweet sixteen
14) Ira skinned the CAT
15) Of the pitbull on crack
16) Karina started wearing makeup
17) Sara aced her I.U. German Class
18) Of the MORP
19) Of the beat child
20) Of the better faith policy
21) Of the Alternative Take-Over
22) Of the individualized curriculum
23) Of the flying trapeze
24) Of the All School Meetings
25) Of the haunted house adventure
26) Jesse wore colors
27) Tom and Rickie performed
28) Jason sprained his ankle for the 100th time
29) Tina Kinsey'd
30) Beth and Denise U.S.S.R.'d
31) Of the second anniversary of OUTBORED MOTOR!
32) Of the Seatbelt Mimes and the Incredible Shrinking Troup
33) Of Firewoman
34) Of Rock for No Reason
35) Ralph got Nintendo
36) Of the trip to the Gulf
37) Josh terrorized the highways
38) Ira and Jason Harmony Productioned
39) Of Jeff
40) Of the druid theory



Jessie Keith



Age--17
Birthday--Aug. 19
Favorite music--Hardcore & classical
Favorite radical feminist--Marta
Favorite country--"Gawd Bless America"
Goal: Be all that I can be (but not in the Army)
Favorite writer--H. P. Lovecraft & Piers Anthony
Favorite cooking utensil--Meat tenderizer
Favorite weather--Pre-thunderstorm weather and thunderstorms

Wishes: I wish there was a cure for AIDS (or any other virus.)
I wish that all racism and prejudice were terminated.
I wish I had unlimited wishes.

Personal Statement: "If you question, you'll be ok. If you don't question, someone's bound to (male anatomical reference) you over."



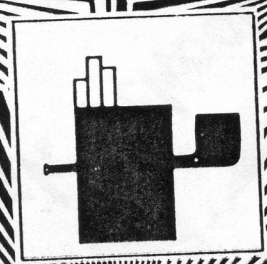



Karina Pritchett

Age--14
Years at Harmony--4
Favorite Band/music--King Crimso
Elijah Pritchett
Most overused expression--
"No doo-doo!"
Favorite radical feminist--Kate
Favorite sport--Basketball
Favorite writer--Marty
Favorite cooking utensil--Can
opener
Favorite weather--Summer

Wishes: Go to Boston
See Greg B.
Win $1000
Get out of High School

Quote: "Give me down to there
hair, shoulder length
or longer, here baby,
there mama, everywhere
daddy, daddy, hair."

Career--Modeling
Favorite magazine--Elle
Favorite college--Antioch
Favorite instrument--Harp

Personal Statement:

Cookin' broccoli'!

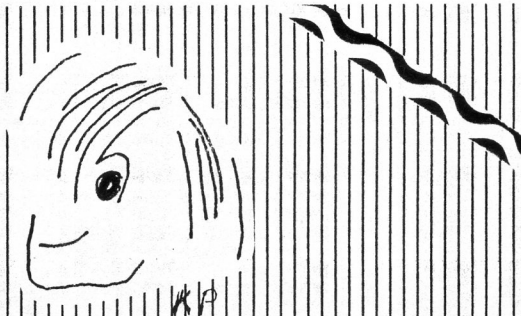

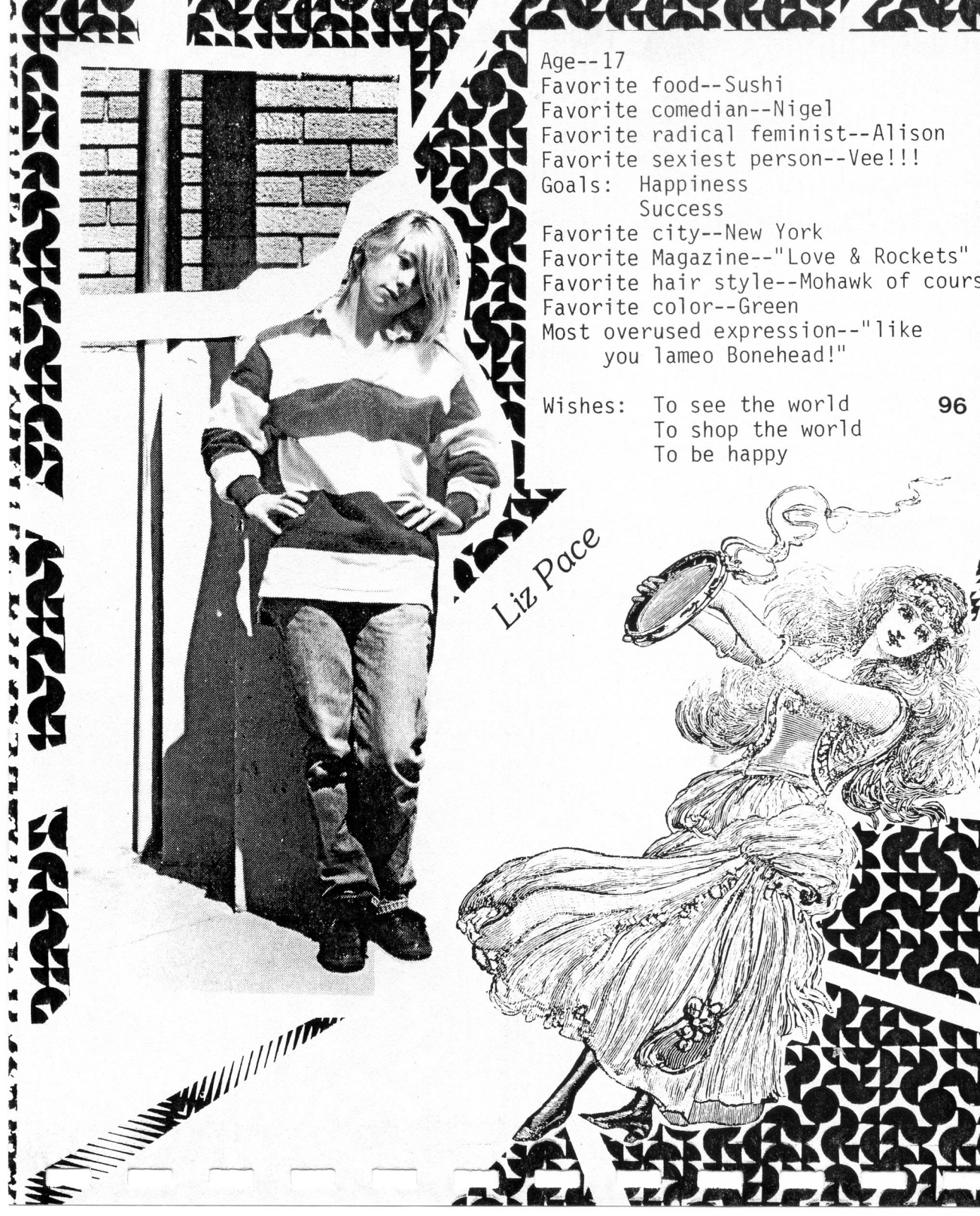
Age--17
Favorite food--Sushi
Favorite comedian--Nigel
Favorite radical feminist--Alison
Favorite sexiest person--Vee!!!
Goals: Happiness
Success
Favorite city--New York
Favorite Magazine--"Love & Rockets"
Favorite hair style--Mohawk of cours
Favorite color--Green
Most overused expression--"like
you lameo Bonehead!"
Wishes: To see the world
To shop the world
To be happy
96
Liz Pace

Mandy Rice

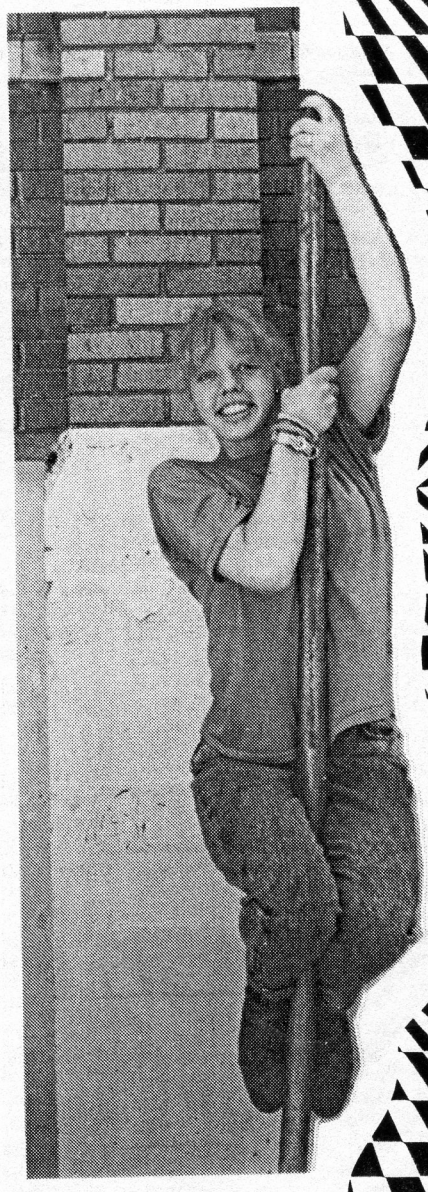

Age--15
Favorite food--Pizza
Favorite music--Blondie, INXS, the Cure
Favorite expression--"Life is life"
Favorite radical feminist--Amelia Earhart
Favorite restaurant--Mother Bears
Goals--"To be able to work in Stoner's Magic Shop. To have a house in Ft. Wayne in Kirkwood Circle."
Favorite instrument--Steel drums
Favorite magazine--Fangoria
Career--Daredevil
Favorite French Philosopher--Houdini
Favorite Actress--Cher

Quote: "They're here; they're back'

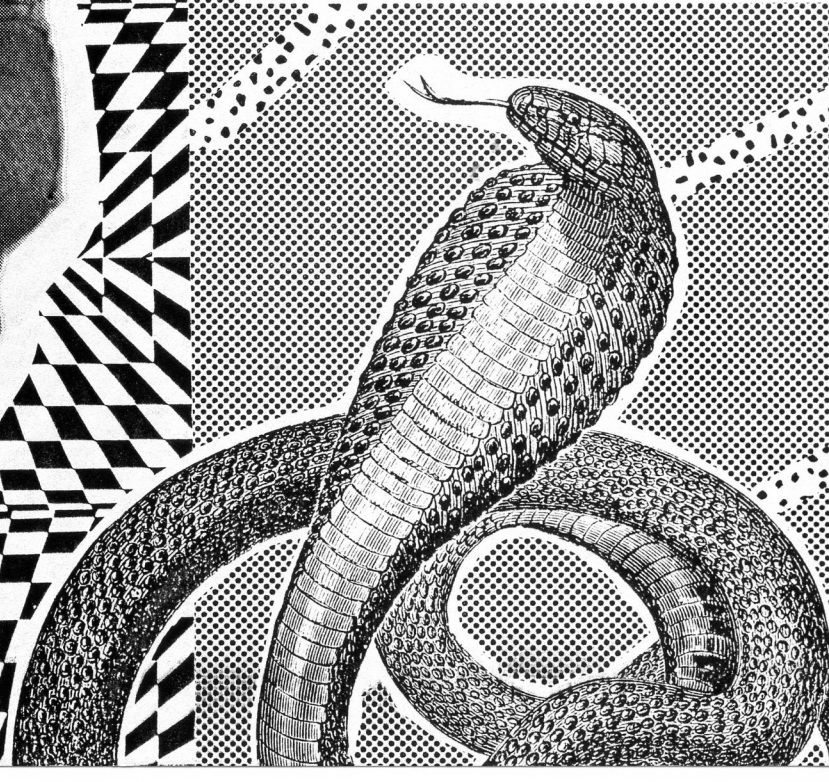

Amanda Rodgers



Age--14
Birthday--8/30/73
Years at Harmony--1
Favorite Food--Lasagna & Manicotti
Favorite country--Australia
Favorite sport--Hockey
Favorite career--Geologist
Favorite color--Green
Favorite cartoon--Count Dracula
Favorite hair color--Brilliant blue
Favorite restaurant--Melon Kaleky
Mauka
Favorite city--San Diego
Favorite hair style--Naturally ba

Wish: World balance

Personal Statement:

Shut up!





Sara Lund

Age--15
Years at Harmony--4
Favorite music--BAD Brains, Pogues
Pink Floyd, stuff like that
Favorite movie--"River's Edge"
Favorite radical feminist--Tom
Hastings
Favorite country--Libya
Favorite sport--Marching band
Favorite piece of furniture--
Drumset
Career--Musician, record store
owner
Favorite writer--Philip K. Dick,
Ken Kesey
Favorite hair color--White
Favorite cooking utensil--spaghett
scooper
Favorite restaurant--Trojan Horse
Goals: To drive a '55 "Bug" to
Antarctica
Favorite song--Twinkle Twinkle
Little Star
Favorite city--Seattle
Favorite magazine--Wrestle Mania
Favorite hangout--Smithfield Cafe

Wishes: That I will become a famous rock star and make videos that sexually degrade men and oxen

That I will own an alternative record store and hang out in the back drinking beer and listeni to Irish folk music

Quote: "Twas brillig and the slithy toves
Did gyre and gimble
In the wabe"



Mike Fischer

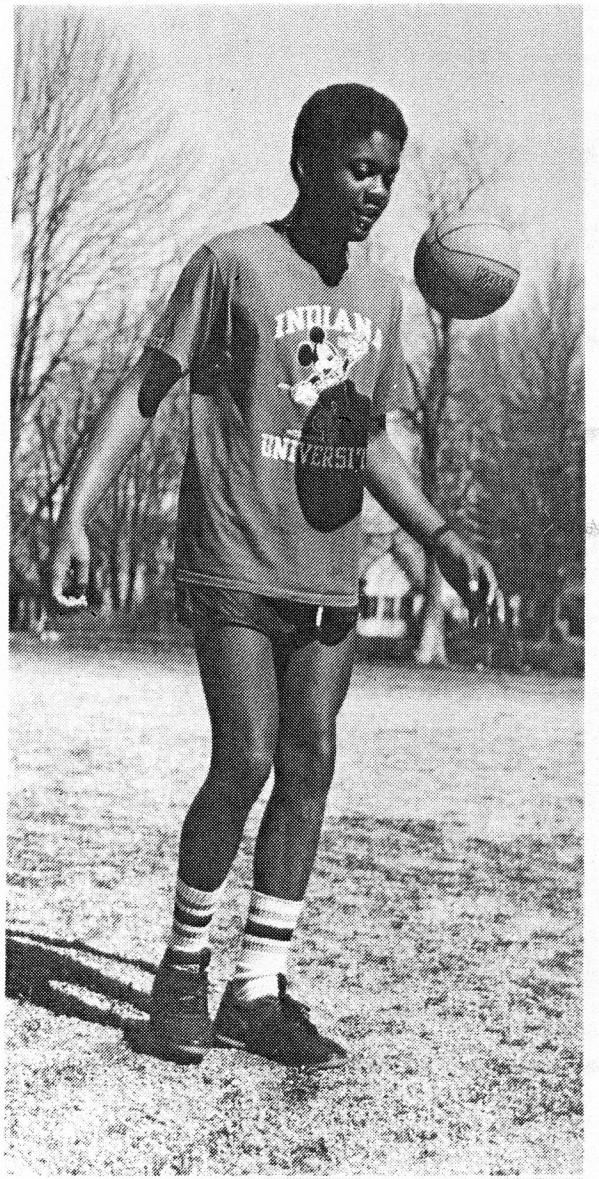

Age--15
Years at Harmony--3
Favorite comedian--Me
Favorite piece of clothing--
Soccer uniform
Favorite possession--The feeling
right before I kick the ball
into the goal
Favorite country--Mars
Favorite day of life--Every day
Favorite piece of furniture--
Pillow
Favorite restaurant--My house
Favorite holiday--Every day
Favorite magazine--Mad Magazine
Favorite color--Me
Favorite symbol--Me

Wishes: To be a professional
soccer player

To fly a plane

For my team to make the
State Cup

Personal Statement:

Go Bloomington Cutters!

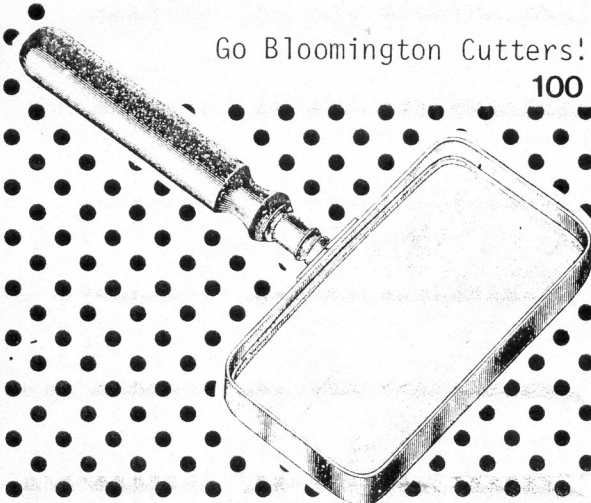

Zintars Beldavs

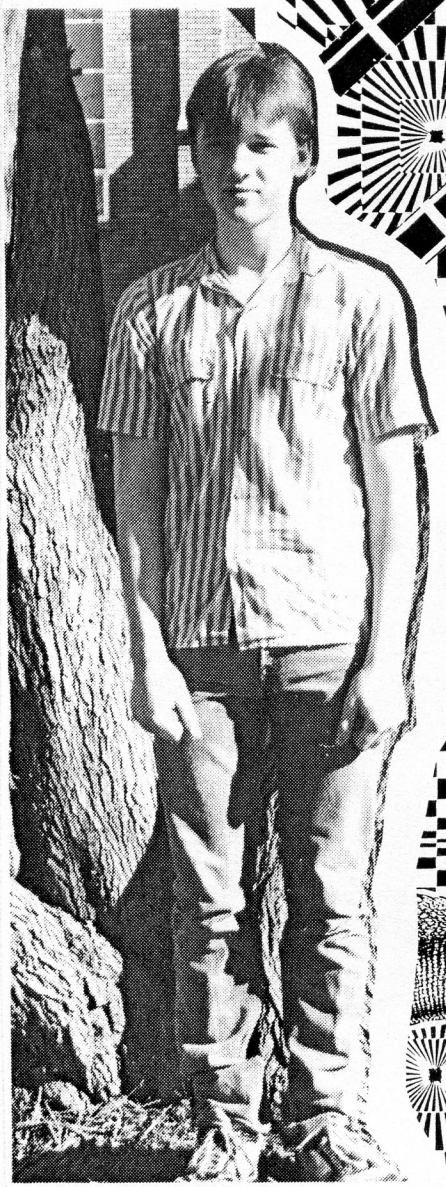

Age--16
Favorite food--Chinese
Favorite band--The Who
Favorite possession--Amiga Computer
Favorite country--Latvia
Favorite piece of furniture--Water-bed
Favorite holiday--Latvian Midsummer
Favorite T.V. show--I hate T.V.
Favorite city--Melbourne, Australia
Favorite Career--Marine Biologist
Favorite French philosopher--Rousseau
Favorite actor--Peter O'Toole, Sean Connery
Favorite hair color--Dirty blonde
Favorite cartoon--Tintin
Favorite plant--The "Sensitive" Pla

Wishes: Have enough money to do what I want to do in life

Have an interesting, well-paying career

See the Who in concert



Age--16
Years at Harmony--2
Favorite food--Everything sweet
Favorite comedienne--Judy
Favorite band--Pigs on Drugs
Favorite movie--"Brazil"
Most overused expression--"Zowie!"
Favorite radical feminist--Liberace
Favorite sexiest person--ELVIS
Favorite sport--Romping
Goal--To attend college
Favorite city--New York
Favorite subject in school--Science
Favorite actor--Peewee Herman
Favorite T.V. show--National Geographic Specials
Favorite magazine--Vogue



Personal Statement:
If it swells, write it.

Tina Lubarsky

Wish: I wish I could move out of Bloomington.

Elijah Pritchett

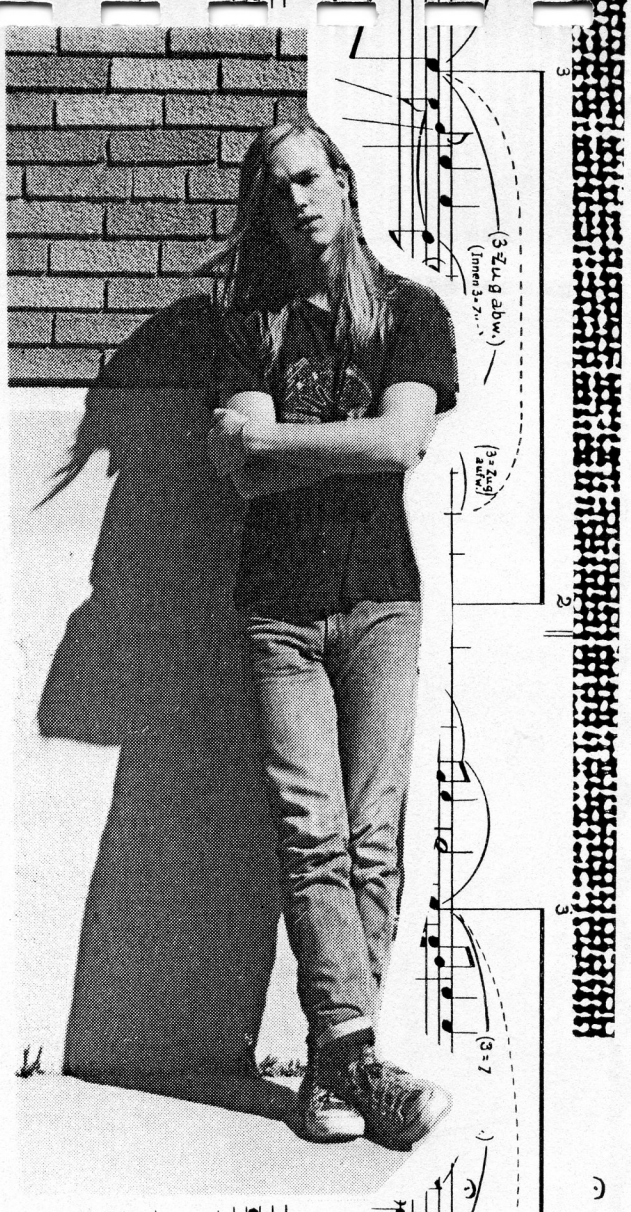

Age--16
Years at Harmony--5
Favorite food--Manicotti
Favorite comedian--Pat Robertson
Favorite piece of clothing--My one pair of trousers
Most overused expression--"Intense!"
Favorite movie--Catch 22
Favorite radical feminist--Tom
Favorite sport--Eating donuts
Favorite piece of furniture--Threadbare cushion with squeaky frame
Favorite restaurant--Little Greek dive in Ann Arbor
Favorite holiday--Mother's Day
Favorite book--Sunlight Dialogues
Favorite magazine--Omni
Favorite hairstyle--Unwagered
Favorite career--Priestess of Cebelah
Favorite form of transportation--Buddhism
Favorite cartoon--Little Lulu

Wishes: To have a robot to carry my things to the car

Muse communication

Personal Statement:

I wish to act as if there were not a crowd of people in my head...I shall proceed like a robber...according to my will.

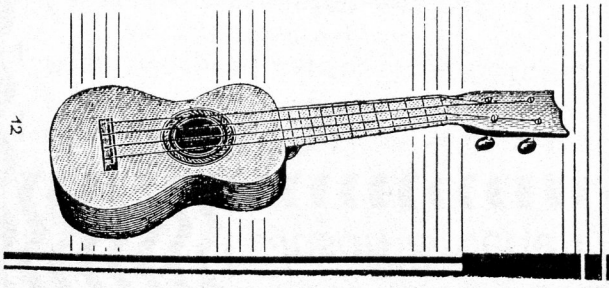

Jason Breeden

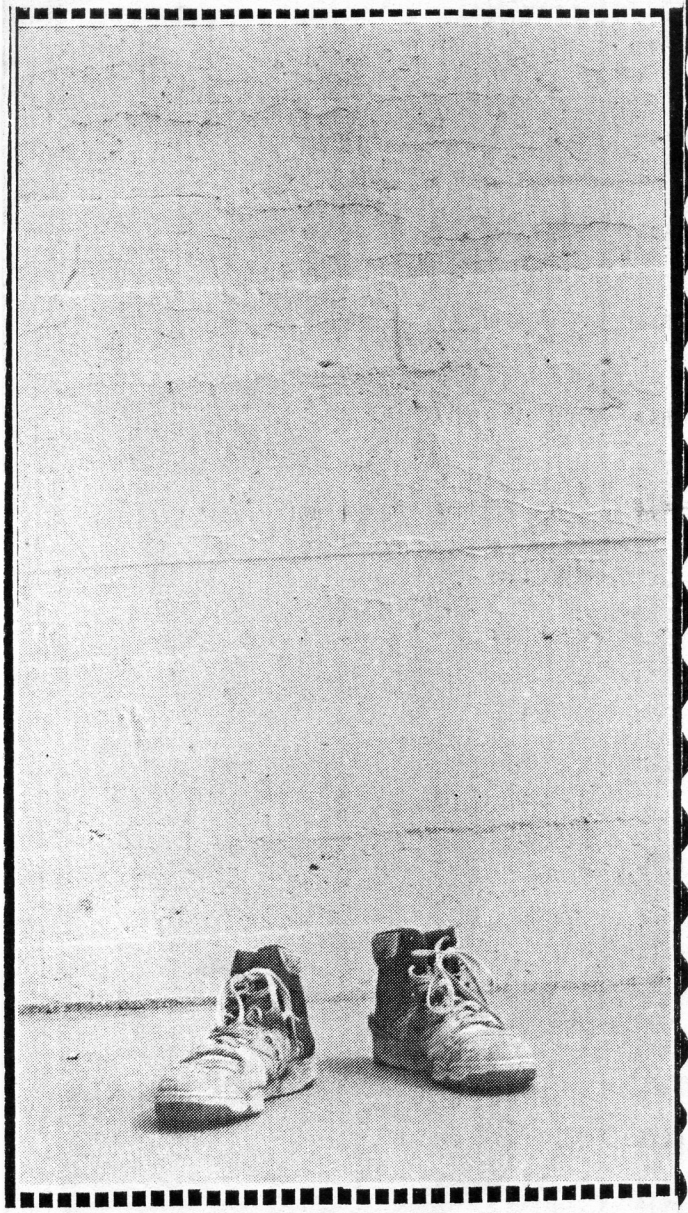

Age--15
Favorite music--AC/DC
Most overused expression--Raising my eyebrows
Favorite possession--My car
Favorite movie--Star Trek IV
Favorite country--Canada
Sexiest person--Karina
Favorite sport--Football
Favorite Restaurant--Wee Willy's
Height--6'4"
Goals: To be very wealthy
Favorite song--"Tip Toe through The Tulips" by Tiny Tim
Favorite city--"I hate cities"
Favorite instrument--Guitar
Favorite magazine--GQ
Favorite hair style--Bon Jovi look
Career--Modeling for GQ
Favorite actor/actress--I don't know & I don't care

Personal Statement:

This Bud's for you.

Chris Hawes



Age--18
Favorite band--Grateful Dead
Most overused expression--"Man"
Favorite movie--Toss-up between
"Cat from Outer Space" &
"The Last Emperor"
Favorite radical feminist--
Gloria Steinem
Favorite sport--Football & rowi
Favorite restaurant--Kon Tiki
Ports (NYC)
Favorite book--CATCHER IN THE R
Goals: To have an enriching,
happy, & fulfilling life
Favorite city--New York
Career--Automotive design
Favorite French philosopher--
Renoir
Favorite form of transportation-
Train

Personal statement:

Dissimilarity is variation
not imitation
Hard for angular minds to swallo
Hard for cows to see
Winding rails of sun
set above Chicago streets
No room for nomination here
Just shining sonic clarity
over Chicago streets.

Favorite comedian--Jimmy Durante
Favorite food--Cream cheese & cucumber sandwich
Most overused expression--"Later"
Favorite radical feminist--Sylvester Stallone
Favorite holiday--April Fool's Day
Goals: Never have to set goals
Favorite city--Oz
Favorite hangout--Behind the school stage curtain
Favorite hair style--Baldness
Career--Avoiding career
Favorite plant--Robert
Favorite writer--Tom Robbins
Favorite symbol--Zildjian 20 inch

Quote: "Toto! I don't think we're in Kansas anymore."

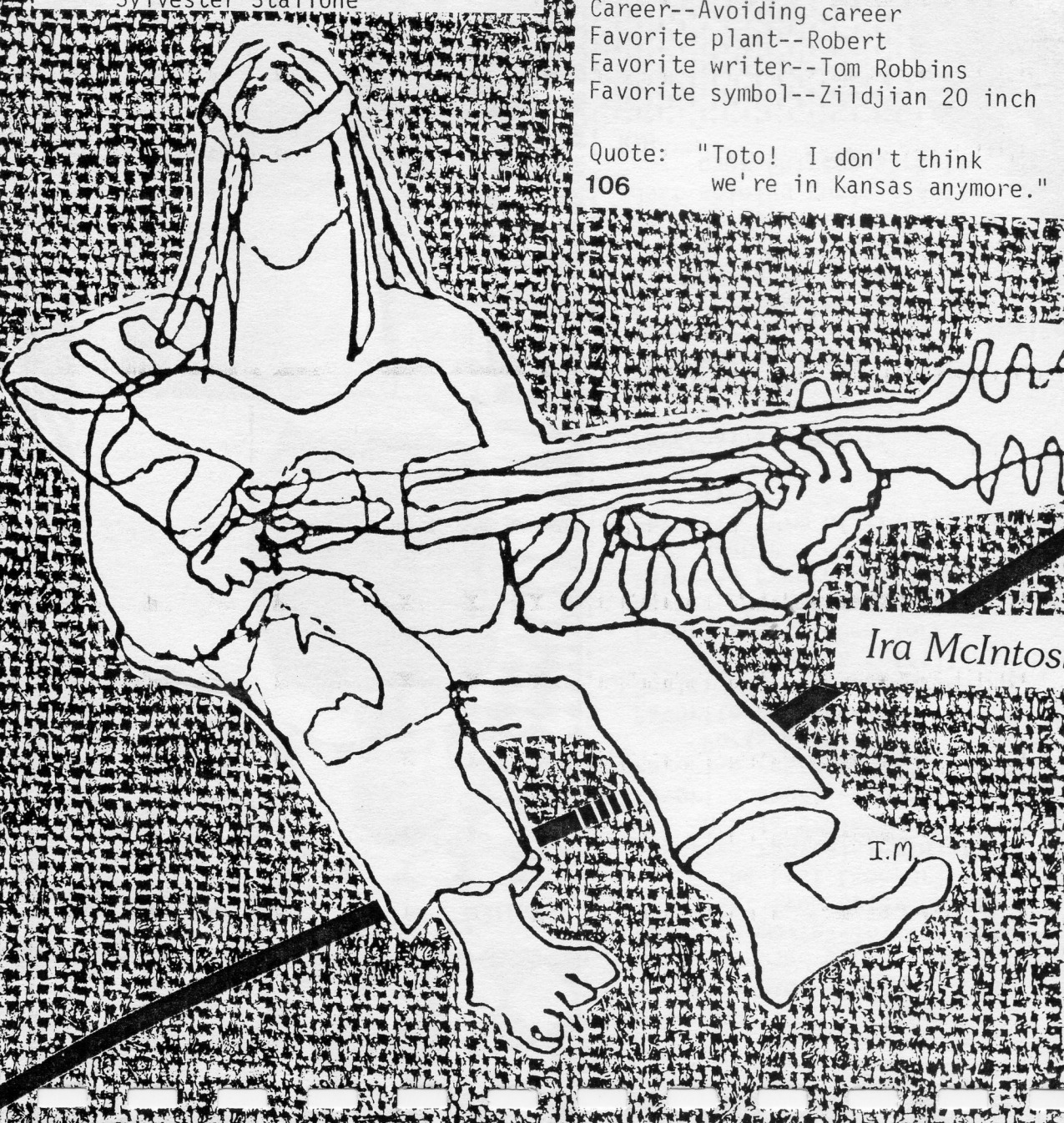

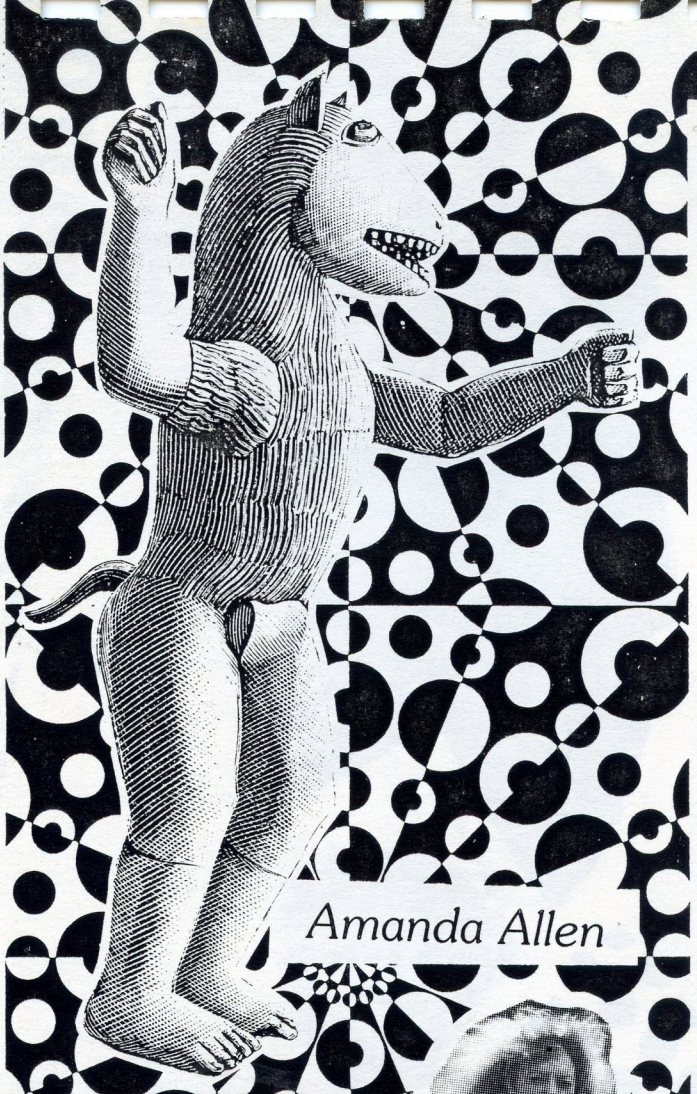

Amanda Allen

Age--15
Years at Harmony--1st Semester
Favorite food--Grapes & cottage cheese
Favorite Band--Motley Crue
Favorite piece of clothing--Black jacket
Favorite possession--Posters
Favorite sport--Basketball
Favorite piece of furniture--Stereo
Favorite restaurant--Mickey D's
Goals--To manage and/or own a store or to manage a heavy metal band
Favorite instrument--Drums
Favorite hangout--Spaceport
Favorite subject in school--English
Favorite career--Business
Favorite writer--Stephen King
Favorite color--Black
Favorite plant--Black-eyed Susans

Wishes: To be one of Motley Crue's "Nasty Habits"

To find out I was really David Coverdale's sister

Personal Statement: Headbangers Rule!

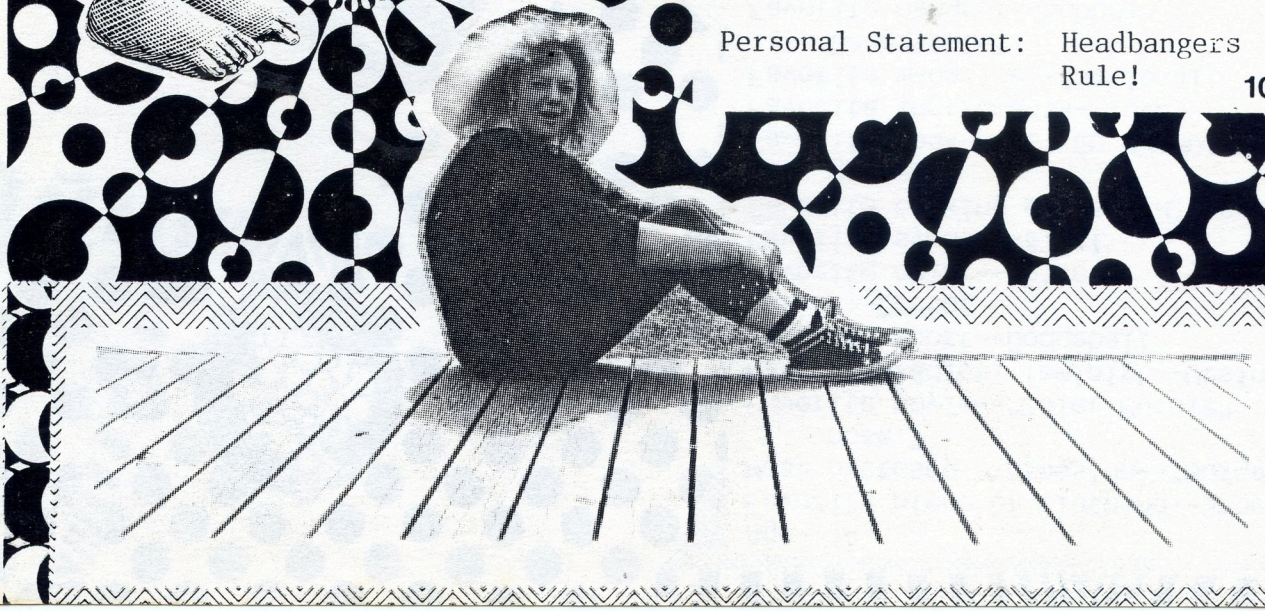

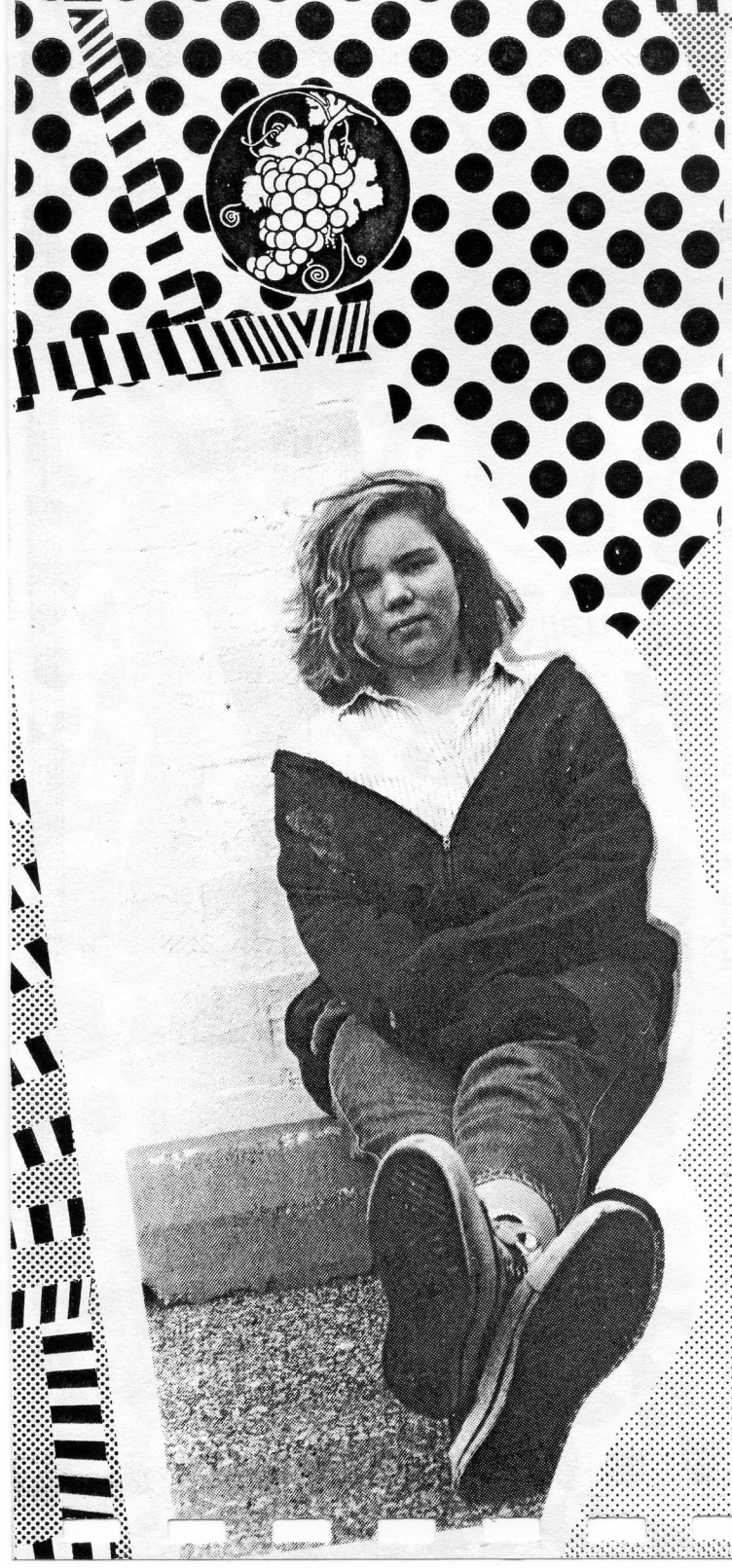

Age--14
Favorite piece of clothing--Shoes
Most overused expression--"Burger nose."
Favorite movie--"Color Purple"
Favorite radical feminist--Ursina
Favorite sport--Dodgeball
Career--Doctor
Favorite color--White
Favorite symbol--#?#*!
Favorite cooking utensil--Cheese grater
Favorite book--ARE YOU MY MOTHER
Favorite instrument--Flute
Favorite magazine--"National Geographic"
Favorite hangout--School

Wishes: World peace
To be a person that ever one likes
To have a good life

Personal Statement: Everyone should be themselves. They should stop the acting and take off the masks. Everyon will like the real you.

Rejoyce Enright



Marta Hall

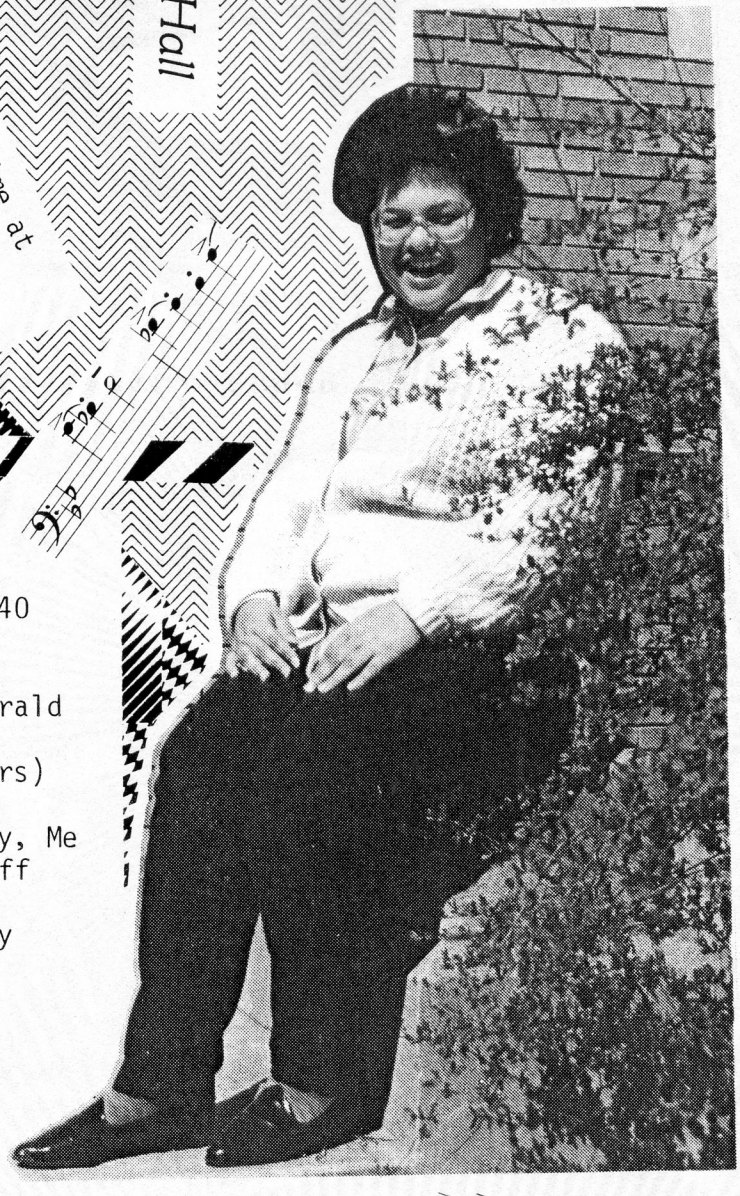

Personal Statement: My time at Harmony has been a real experience, with the ups & downs, happy times & hassles. I've always appreciated it (in my own way). Although I'll be leaving this year, being at Harmony (the whole experience) has changed my life, opened my eyes, and has shaped what & who I am, & I'll always remember that.

Age--19
Years at Harmony--7
Favorite food--Chicken with 40 cloves of garlic
Favorite comedian--Spike Lee
Favorite singer--Ella Fitzgerald (& others)
Favorite movie--Diva (& others)
Favorite radical feminist--George Sand, Mary Shelly, Me
Favorite restaurant--The Cliff House (San Fran)
Goals: Be a successful nanny
have a couple kids
be self-sufficient
get a car
be a singer
learn sign language
lose weight
grow my hair
Wishes: My eyes were green
No violence in world
America was true democracy


Personal Statement: 110
Rules are like rubberbands--
they're meant to be stretched.
Josh Martin
Favorite music--Misfits
Favorite city--Virginia Beach
Favorite college--Berkley
Favorite magazine--THRASHER
Favorite actress--Justine Bateman
Age--16
Goals--Finish school, go to college
Favorite hangout--My house
Favorite country--Germany
Wishes: Jaguar car
Ramp
Justine Bateman
Favorite possession--Skate

Vee Stratigos

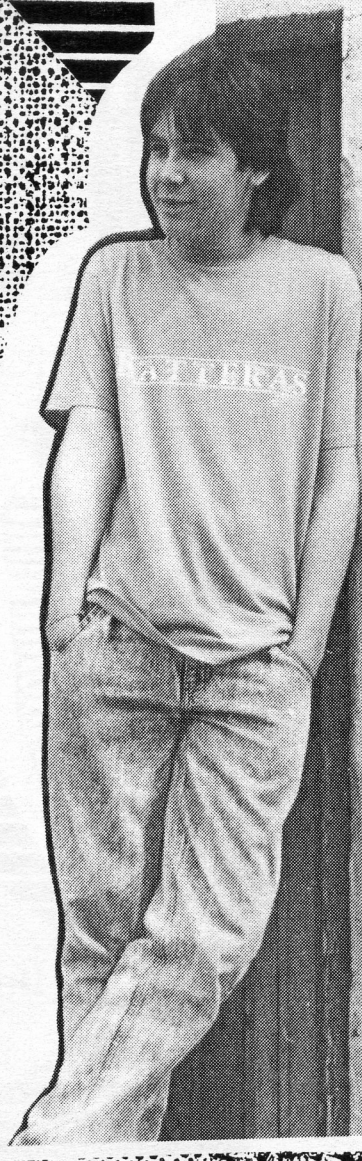

Age--15
Most overused expression--"No doubt, cause she's my Granny!"
Favorite movie--"The Untouchables"
Favorite country--Nepal
Favorite sport--Roller Derby
Favorite piece of furniture--My beautiful zebra wood double bed in Indianapolis.
Favorite car--1935 Bentley
Goals: Attend an arts school for my junior & senior year studying design & production & aspects of theater mechanics. Graduate from High School. Immediately start school at the University of Southern California & graduate top of the class & get a job with a film production company.
Favorite writer--Hemingway, Steinbeck
Wishes: Work for 20th Century Fox
Move to Nepal
Get married to short curly-haired girl
Personal Statement: Burn your tv-
Exterminate fear.

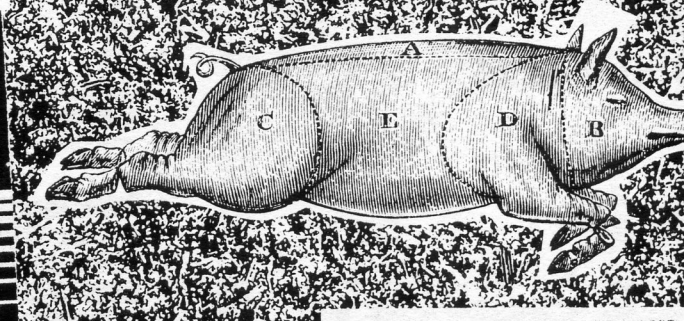

Beth Backler



Age--15
Favorite food--Spinach lasagna
Favorite movie--"Color Purple"
Favorite sexiest person--God
Favorite sport--Dance
Favorite video game--Money Mover
Favorite French philosopher--
Gonzo
Favorite form of transportation-
Pegasus
Favorite cooking utensil--Rubber
spatula
Favorite city--Avalon
Favorite Magazine--Vegetarian
Times

Wishes: I wish I had three cute
cuddly feet

I wish that frogs coul
fly

I wish that there wasn
lard in Ritz crackers

Personal Statement:

Never cross the stree
without washing betwe
your ears.

Denise Breeden

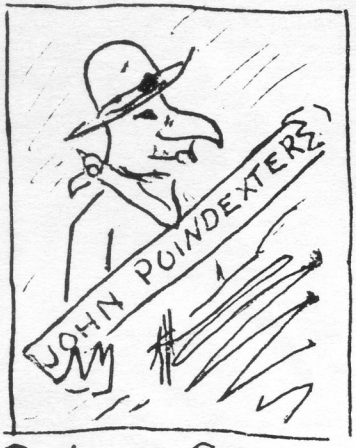

Outlaw Chicken



Age--15
Birthday--8/19/72
Favorite food--Veggie soft-shel
tacos
Most overused expression: "Bet
Favorite possession--Dulcimer
Favorite country--New Zealand
Favorite sport--Riding horses
Favorite car--A bicycle
Favorite holiday--Harvest moon
Favorite subject--Mime
Favorite French philosopher--
Pepé LePew
Favorite writer--Doris Lessing
Favorite symbol--Medicine wheel

Personal Statement: "Alfie
was a good dog."







Age--17
Years at Harmony--11
Favorite food--Italian
Favorite music--Metal
Favorite piece of clothing--Bell
Weather Cycling Jacket
Most overused expression--"Man!"
Favorite possession--Bicycle
Favorite country--America
Favorite day of life--Day I got my racing bicycle.
Favorite sport--Cycling
Favorite restaurant--Trojan Horse
Goal--"To be the best person I can."
Favorite song--"Whole Lotta Love"
Favorite French philosopher--Descartes
Favorite writer--Frank Herbert
Favorite cooking utensil--Wok
Favorite cartoon--The New Mighty Mouse



Wishes: Dismantle world nuclear arsenal
End world hunger and poverty

Jay Record

Personal statement: My graduation project has helped me meet people at Indiana University who I may have not met otherwise. Overall, Harmony School has helped me to learn how to deal with all kinds of people in all different kinds of situations.

Gwen Jenkins

Age--16
Years at Harmony--8
Favorite band--Minor Threat
Career--Model
Favorite actress--Molly Ringwald
Favorite actor--Pee Wee Herman
Favorite color--Pink
Favorite symbol--Yin Yang
Favorite Book--INTERVIEW WITH A VAMPIRE
Favorite city--New York
Favorite hangout--Dave's house
Favorite radio station--WFIU

Wishes: Long hair
Modeling career
Cure for AIDS

Personal Statement:





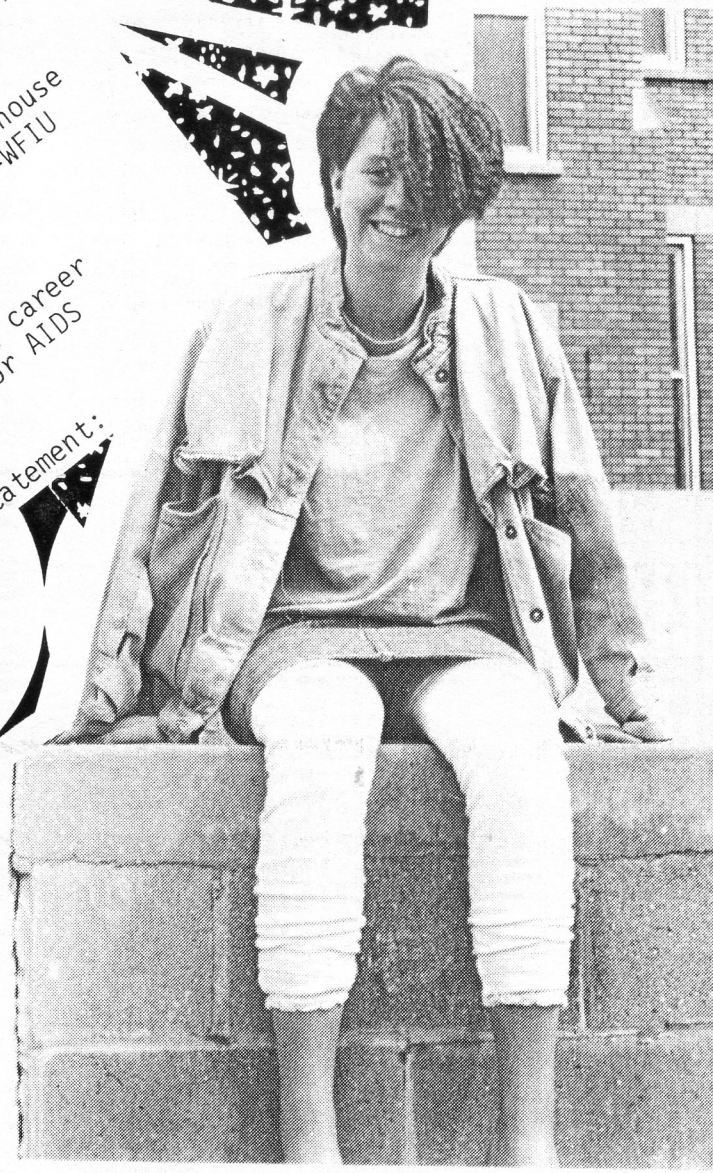

Chris Valliant

Age--16
Years at Harmony--5
Favorite movie--"Clockwork Orange"
Favorite country--Jamaica
Favorite sport--Trapeze
Favorite philosopher--Roger Waters
Favorite writer--Robert Heinlien
Favorite symbol--Anarchy
Favorite cartoon--Roadrunner
Favorite weather--72 degrees & sunny with a 10 mph breeze so you can still wear your leather
Favorite restaurant--The Ordinary
Goals: Get a car, pass IU class, get out of high school, get a good job, work, save money--hopefully go to college.
Favorite city--Boston
Favorite hangout--My room



Ralph Keith



Age--15
Favorite food--Starches
Favorite comedians--Marx Brothers
Overused expression--"Good Grief!"
Favorite country--Greenland
Favorite possession--Commodore
Favorite restaurant--Chi Chi's
Height--Tall enough to be human
Goal--To be a video game maker
Favorite book-Lord of the Rings
Favorite instrument--Autoharp
Favorite hangout--The Mall
Favorite cartoon--Pacman
Favorite toothpaste--Crest for Kids
Favorite plant--Orchid

Personal Statement: Leave me alone!



Leyli Radjy

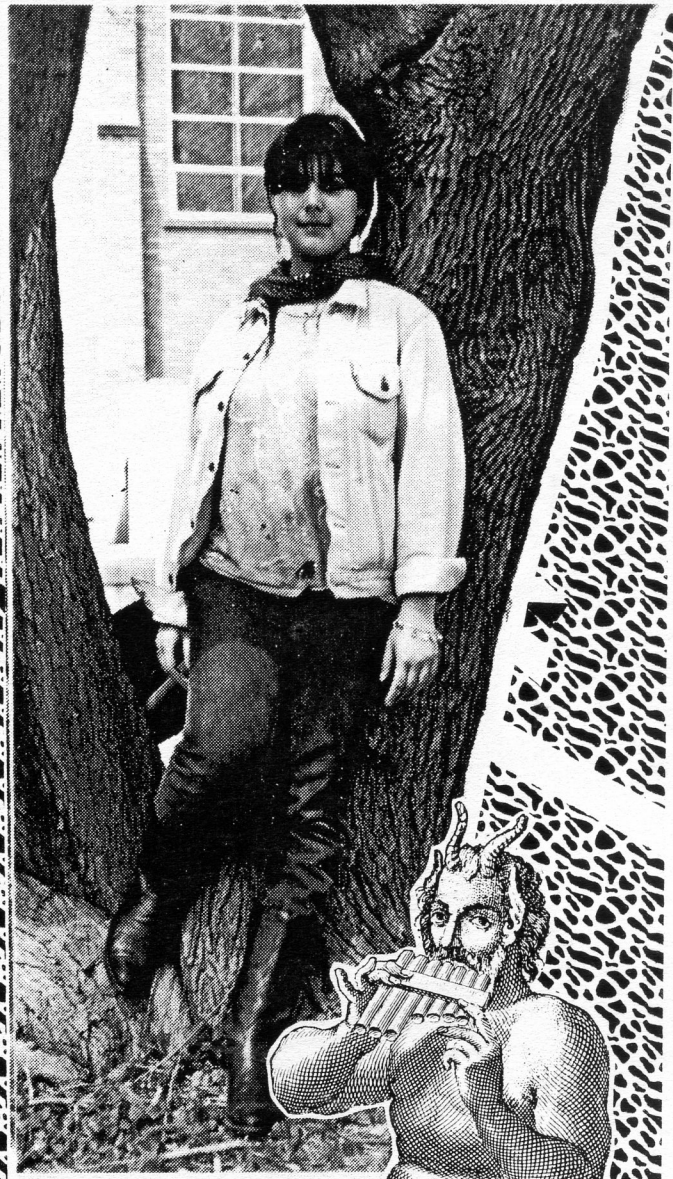

Age--17
Years at Harmony--2
Favorite food--Iranian food
Favorite piece of clothing--Black scarf with sparkley silver strand
Most overused expression--"Man!"
Favorite piece of furniture--My des
Favorite career--Photographer for National Geographic
Favorite color--Magenta
Favorite symbol--Dragon
Favorite cartoon--Betty Boop
Favorite plant--Water lilies
Favorite restaurant--The Wok
Favorite book--The Hobbit
Favorite instrument--Guitar & flute
Favorite magazine--Rolling Stone & Vogue
Favorite hangout--Coffee shops
Favorite subject in school--Mime

Wishes: To be successful with what I do in life

Peace

That the friends I have will continue to be my friends throughout my life

Personal Statement:

If you have enough will, you can do anything. "Break on through to the other side."

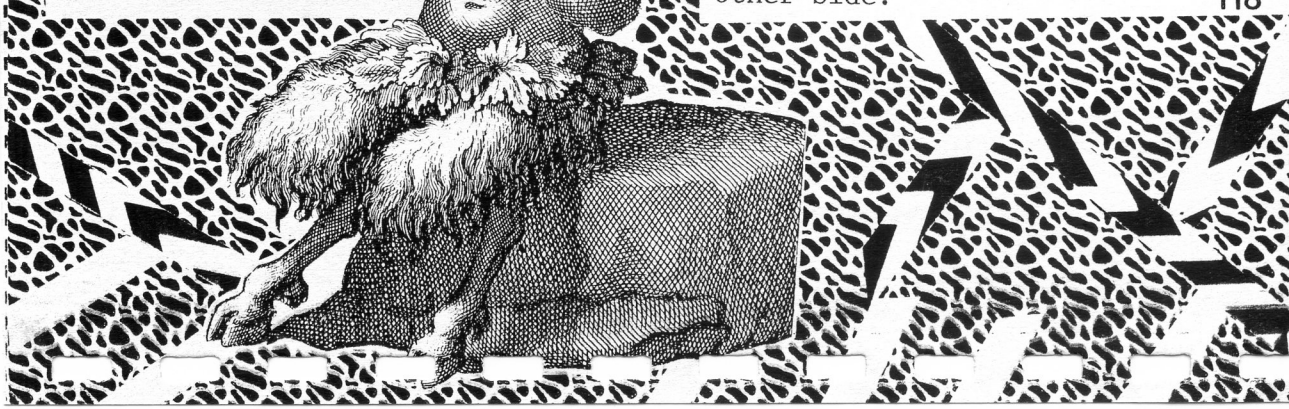

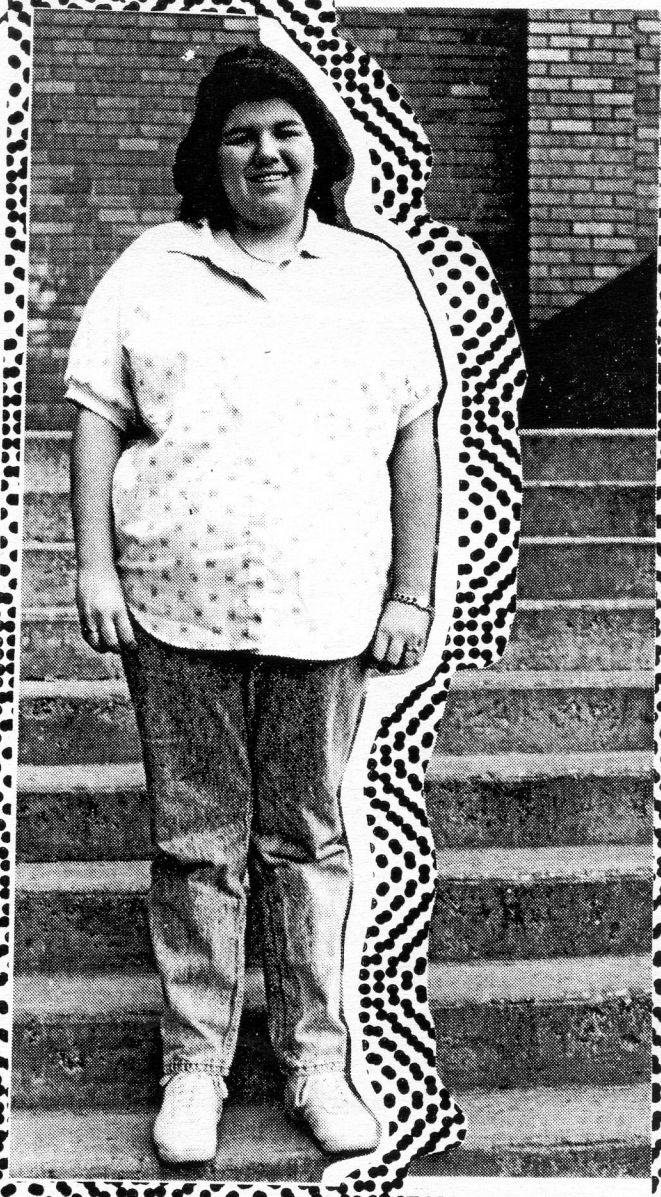

Age--16
Favorite music--Aerosmith
Most overused expression--"Neve
mind"
Favorite radical feminist--Cyn
Lauper
Favorite sport--Basketball
Career-Psychology
Favorite actor--Michael J. Fox
Favorite symbol--"&"
Favorite car--Mustang
Goals: Graduate from school
Go to I.U.
Study psychology
Favorite city--Boston
Favorite magazine--TEEN
Favorite subject--Math
Favorite hair style--Spiked

Wishes: No more weapons
No drunk drivers
No war

Personal Statement:

Just remember, someone
always cares.

Danaye Robertson

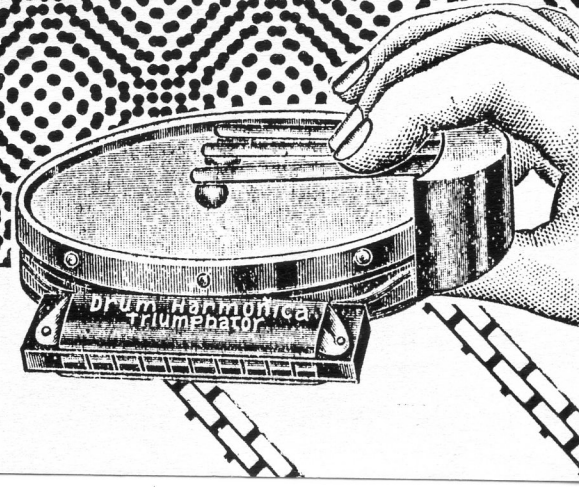

Scott Parker

Age--17
Favorite music--the Doors
Most overused expression--"I can't do that"
Favorite movie--"Children of a Lesser God"
Favorite country--U.S.
Favorite sport--Body building, basketball
Goals: To have a loving family
A pleasant job
To be well off
Favorite city--St. Armands Circle Sarasota, Fl.
Favorite writer--Ian Fleming
Favorite symbol--The cross





Wishes: If Superman were real, to have all his powers. To own some distant, paradise-like island. To have peace & happiness.

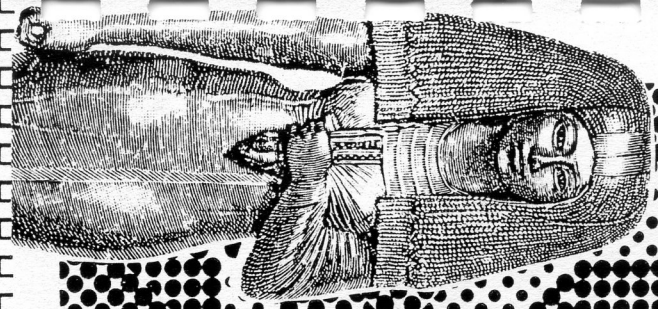

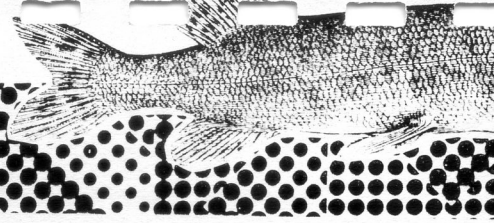

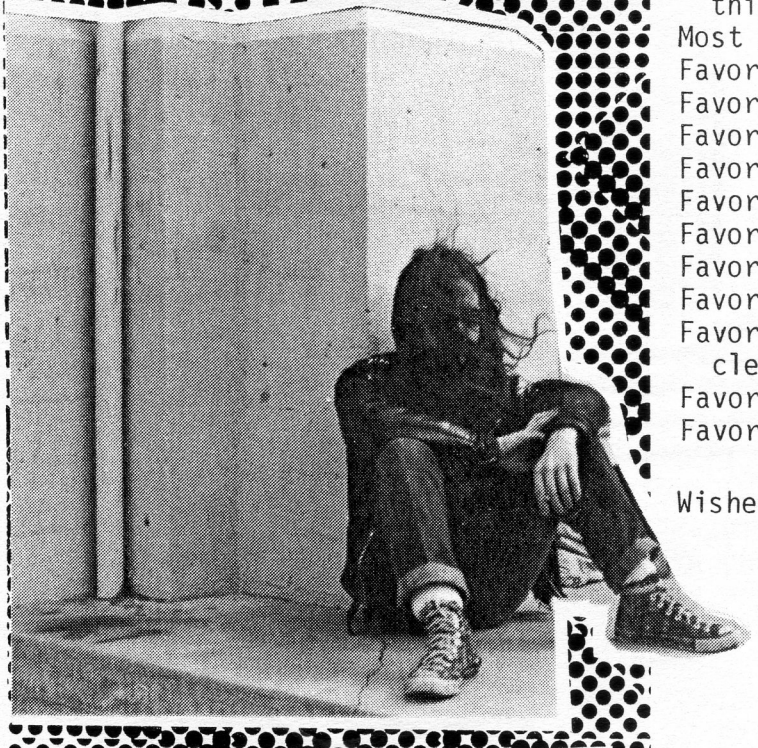

Age--16
Years at Harmony--7
Favorite food--Anything that can't get away
Favorite piece of clothing--Anything that can't get away
Most overused expression--"URGH!"
Favorite possession--The Exorcist
Favorite movie--Videodrome
Favorite holiday--Halloween
Favorite instrument--Scalpel
Favorite magazine--"Fangoria"
Favorite hangout--My closet
Favorite actor--Boris Karloff
Favorite color--Dark grey
Favorite cooking utensil--Meat cleaver
Favorite cartoon--Heavy Metal
Favorite eye color--Red

Wishes: I wish I had a date with Morticia

I wish I was Eddie Munst

I wish I had a cigarette

Personal Statement:

I really wish I had a cigarette!

Noah Lucas



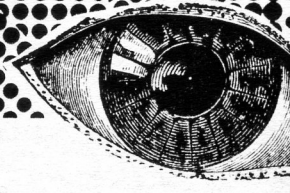



Age--15
Favorite food--Salami
Favorite comedian--Vee
Most overused expression--"No doubt"
Favorite day--Ascension
Favorite book--LORD OF THE RINGS
Favorite college--Cambridge
Favorite symbol--Ankh

Wishes: Wealth
Power
Humility



Favorite possession--Nikon Fe2
Favorite subject--Tom
Favorite cooking utensil--Whisk
Favorite plant--Black orchids
and red roses

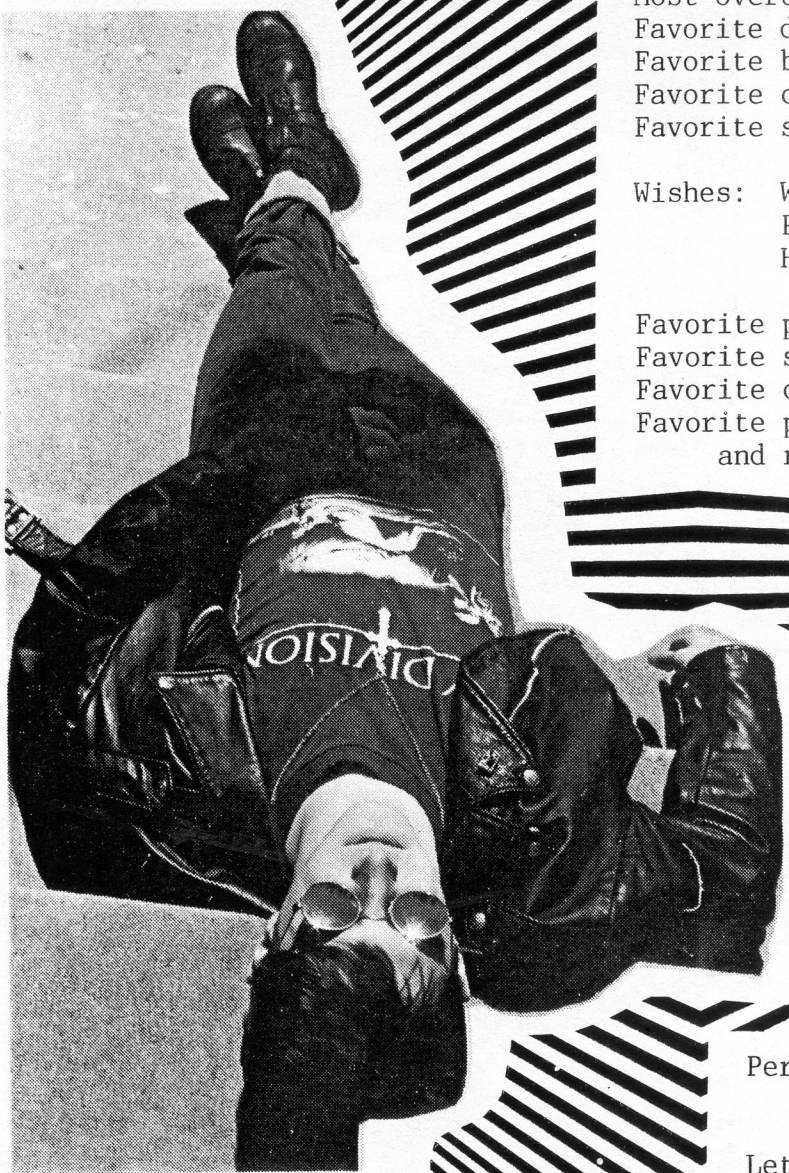

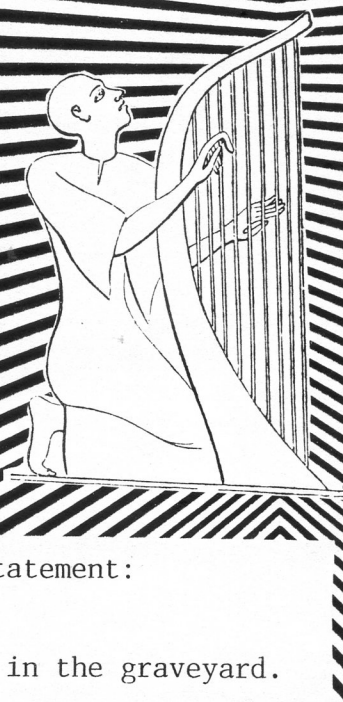

Personal Statement:

Let's play in the graveyard.

Tanz Debil!

Dennis Childers

Sharon Browning

Age--15
Birthday--Feb. 23
Favorite food--Seafood
Favorite band--Whitesnake
Most overused expression--"No doubt, man"
Favorite possession--My cat
Favorite movie--"Golden Child"
Favorite sport--Basketball
Career--Model
Favorite writer--S. King
Favorite actress --Marilyn Monroe
Favorite restaurant--Red Lobster
Favorite car--Nova
Goals: Finish high school and get a good job
Favorite city--Davis, California
Favorite magazine--Vogue
Favorite college--I.U.

Wishes: To meet Jon Bon Jovi
To be a model
To have peace and love.

Personal Statement:

I look for my stars,
not my scars.

Age--17
Favorite band/music--The Cure
Most overused expression--"I'
hungry"
Favorite sport--Soccer
Favorite car--BMW
Goals: To be a landscaper
Favorite instrument--Bass
Favorite magazine--MAD
Favorite hangout--People's Pa
Favorite form of transportati
Bus

Wishes: World peace
Life supply of happi

Quote: "I enjoy living from
to day, even though
bitch a lot, I try
always to think thing
could be worse."

12



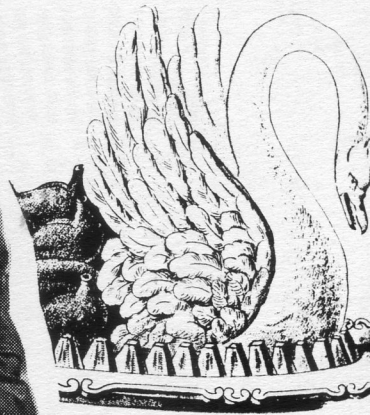

Sheilah Savell

A STORY BY NOAH LUCAS

I am a people watcher.

I am sitting on the corner on a bicycle rack.

It's really f-----g cold here.

To my left is a bleached blonde, one of those disciples of Judas Priest or whatever. She's wearing a pair of jeans that came out of an aerosol can. To her left is a guy that looks like her big sister, wearing the same outfit.

I'm impressed.

Ah, and to my right, approaching the double gates of Hades, two girls I've known since seventh grade. They never cared for me then, or even bothered to give me the time of day. But now, they turn and smile and ask me how I've been. I consider replying, "What do you care?" but cave in to, "Fine. How about yourself?" They move on ...my ghosts of Christmas Past.

Sometimes I think I've got to leave this town. Put everything behind me. The ego trips, the plastic attitudes. Away from this park. Those people and this corner. And my cigarette is burning a hole in my glove.

I smash it out and descend into the bowels of hell. All those flashing lights. They drive me insane with their hypnotic charm. With great effort, I dismiss them and head for the candy machine. It's all poison and I know it as I devour the candybar in a flash. It tastes decent, and I'm sure my body will have a pretty good shelf life after I'm dead. I drink a coke and subtract sixty days from my expiration date. I ponder for a second that secret ingredient that makes them so good, makes you want more.

'Why do jocks wear shorts in the winter time?' is the thought that next baffles me as I make my way to the doors, through the flocks of ditto machine refugees standing only in the most inconvenient places of the building.

As I emerge from the inferno, still slightly dazed from the chocolate, the sirens begin to beckon me down the block. I am helplessly drawn forward and into the fishbowl environment of our local pizza death inc., only to be sucked under by a tidal wave of preppy handbook paper cut-outs. I'm no Ulysses, but I should have had the common sense to tie myself to the lamp post.

I begin to see the irony in this. Every second more I spend here, the difference between me and them becomes less apparent. It used to be so evident, at least to me. I was different. I knew. They knew.

Olympic Poetry

Ira presented a creative exercise called "Olympic Poetry" that utilized selections from a thesaurus and a short amount of time to create a poem or piece. Here are some examples:

The past priority comes after the crack of doom
Where the future priority awaits doomsday.
People are waiting judgement day like bears waiting for spring.

--Danaye

The commonplace wit of the humorist
Is a flatness in the mountains of consciousness.
Like a valley thrown down from the heights of wisdom,
It laughs in your face.

--Ira

Danger, a word from the mouth
Warning just around the corner
Undertow of preservation
Means of preservation?
So, why protect the unsteady word?
Whirlpools, rapids, currents
As jeopardy and exposure fall into the pitfall

--Karina

The ill-adapted angel kept pace with
The unevenness of the vast valley below,
Step by step balancing the magnitude of space
And the irrelevant trim of the sphere.

--Jason

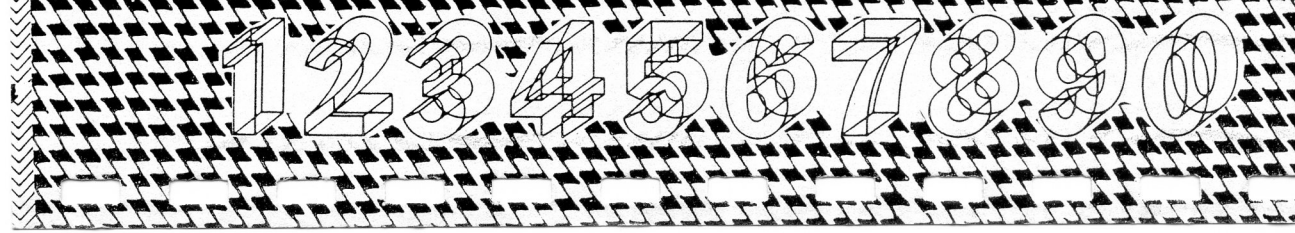

Olympian Poetry, continued...

The misapplication of a simple law
Turns for the worse
Internal stagnation sits on a log
Every fuss is alive and frisky
The uncultivated fields will follow
A song of a plant burgeoning with fear
Cylindrical passage to the light far away
Workmanship sings, cries in front of a fire
Taxes plan to swallow up the world
Every day the tires make their tracks
U.S. craftsmanship tears at a policeman's coat
Abuse of leather around one foot.

--Vee

The clock was running
Time was running out
My heart raced with
The feet of the runner
I looked at my timepiece
In a twinkling of an eye
My man had crossed the line
Sweat beaded on his forehead
Like a wet orange
He looked as happy as
A child with a new toy
I ran to him with
My arms outstretched
He held me with a tired look
With the one last breath he took

--Sheilah



A Cautionary Tale

Michele Mattoon

Once upon a time there was a girl. She was fifteen or maybe sixteen and rather short. Although she didn't feel as if she knew everything, she did know, without a shadow of a doubt, that she could control her destiny. And, because she was at the time attending high school, she was able to examine the education process up close and personal-like. The girl was not pleased with what she saw. "I am, after all, a creative and intelligent, if short, human being. There is one thing I am certain of and that is this--I will never become a teacher! These people work long hours, are paid peanuts and are appreciated by a relatively small percentage of their students. Why would anyone want to become a teacher?" she wondered. Then her thoughts took on a firmer, more resolved note. "I will become a doctor or a famous writer or something equally well respected!" A few years passed and the girl graduated from high school, (without, I am sorry to report, growing even an inch taller or looking a year older). She attended IU and majored in science to ready herself for medical school.

Four years later she found herself teaching at Harmony.



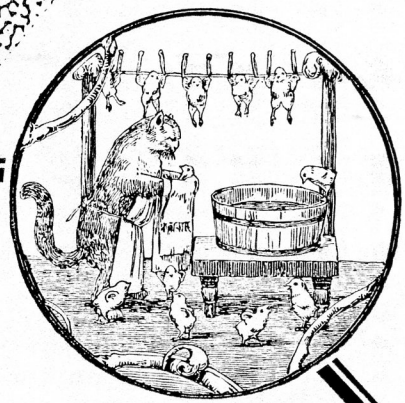

Those who would take over the earth
And shape it to their will
Never, I notice, succeed.
The earth is like a vessel so sacred
That at the mere approach of the profane
It is marred
And when they reach out their fingers it is gone.
For a time in the world some force themselves ahead
And some are left behind,
For a time in the world some make a great noise
And some are held silent,
For a time in the world some are puffed fat
And some are kept hungry,
For a time in the world some push aboard
And some are tipped out;
At no time in the world will a man who is sane
Over-reach himself,
Over-spend himself
Over-rate himself.

--Lao Tzu

Jim Adams

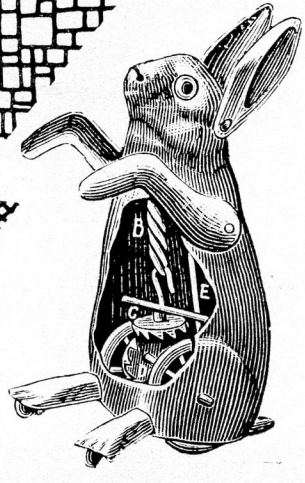

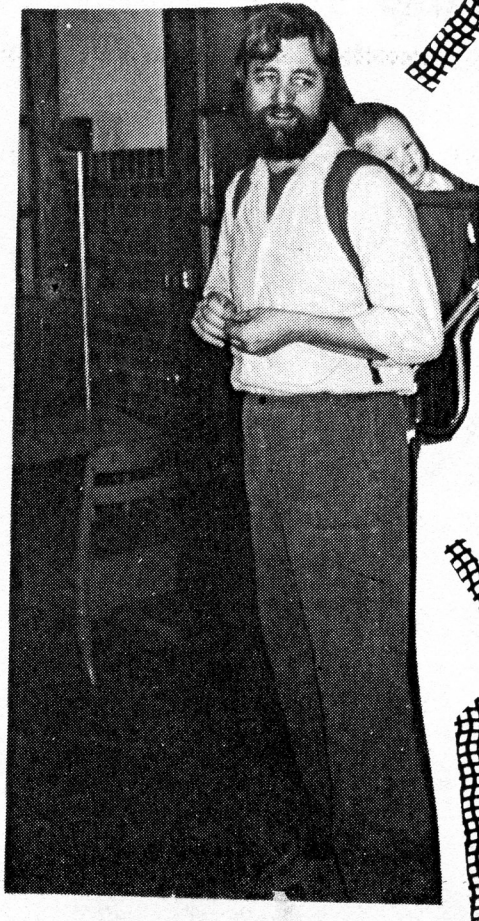

Way To Go, Harmony!

Recently I had an experience that warmed my heart.

My son, JR, was watching the kid's program, You Can't Do That On Television. That day's show was a spoof on the first day of school after summer break. After watching several kids going to extra-ordinary (and hilarious) measures to get out of going back to school, JR turned to me with a puzzled expression on his face and said, "Mom, why don't those kids want to go to school? I love o got to Harmony." So, I'd like to take this opportunity to say, "Way to go, Harmony!"

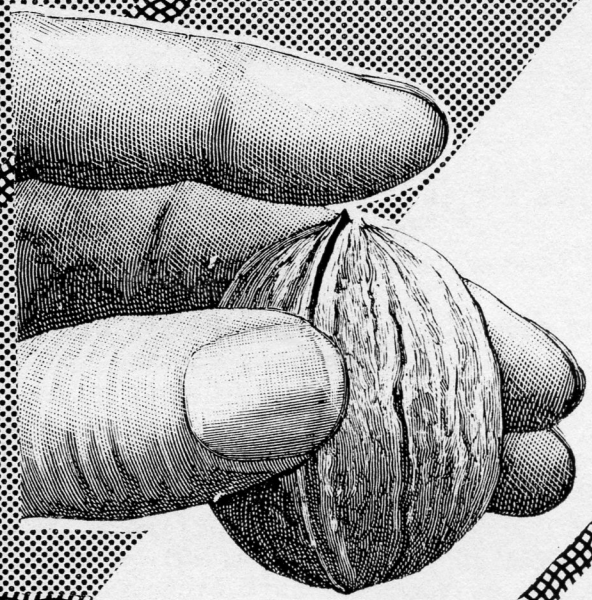

Jo Banks

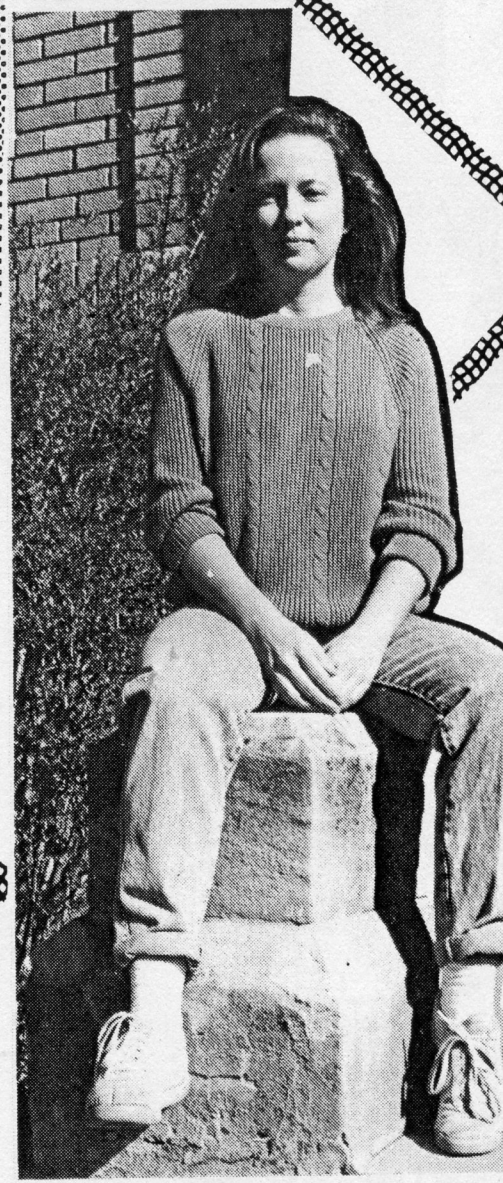

Barb was raised in a family of 6 girls and 1 boy (Uncle Fred). After high school she toured Europe with the Youth for Understanding program and sang a solo at the Free University in West Berlin. Barb met her husband Alan at the University of Michigan over the cartography table where she was drawing the islands of Greece. After working as a school social worker for two years Barb quit to stay home and raise four children. While at home she did lots of volunteer work including running the penny carnival at Elm Heights and raising the money to build the amphitheatre, knowing that someday Harmony School would buy the Elm Heights building and that she would want to work there and sit on the stage for her picture.

Barb Backler

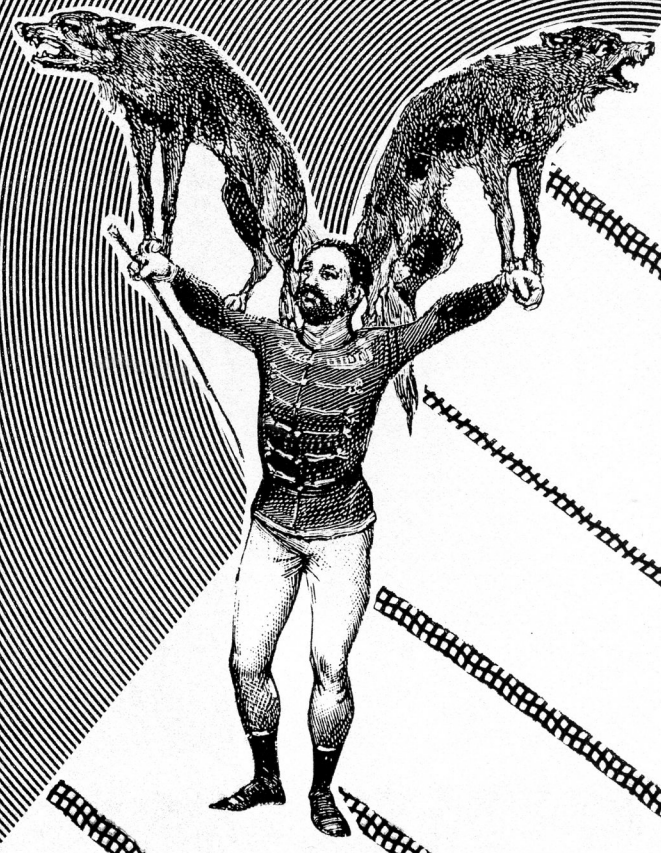





Julie Zimmer

"There is a difference
in the world between
having something to say
and having to say something."

John Dewey



When one acquires a bit of new information, there are many new questions that are generated by it, and each new piece of information breeds five or ten new questions. These questions pile up at a much faster rate than does the accumulated information. The more one knows, therefore, the greater the level of this ignorance."

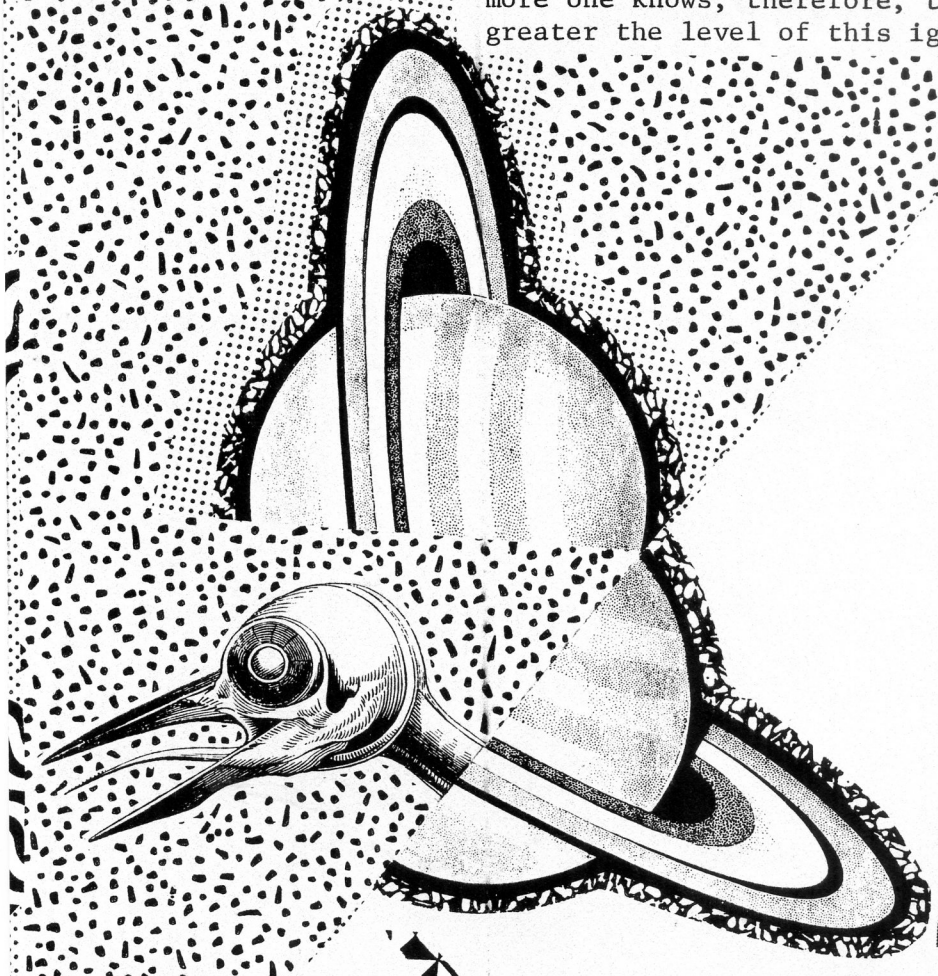



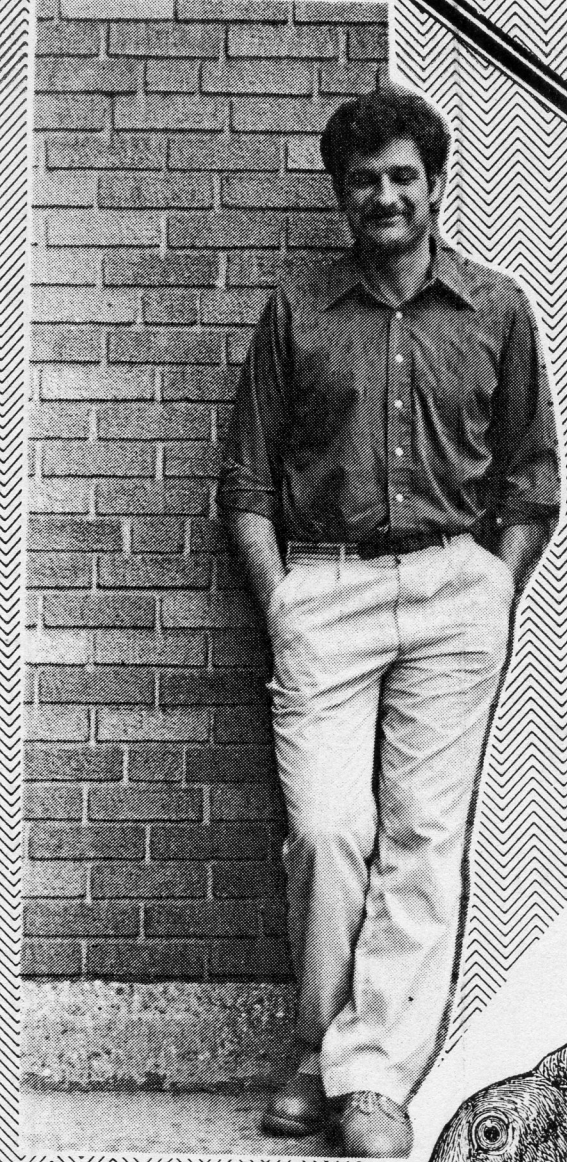

Have you seen this alien creature?
BEWARE, he is considered armed & dangerous.



Dave Bartlett

I'm one of those people you either love or hate. Or maybe, both love & hate, although I'd guess that more people love me than hate me. Now, being a person you either love or hate, I estimate on this love/hate continuum, there are people who love me 75% of the time & hate me 25%; while there are others that love & hate me in equal amounts. Since love & hate are probabilities, some people probably hate me more than they love me, although I can't fathom why. My parents loved me from September to June & hated me in the summer. Likewise, my students love me in the mornings and hate me in the afternoons. My Chiropractor loves my Workman's Comp but hates my impatience. My poker buddies love my bluffing but hate my wild cards. My neighbors love my dog but hate my saxophone playing. In short, being one of those people you either love or hate, my friends make it clear they love my right brain but hate my left. Thank goodness, that's what friends are for.

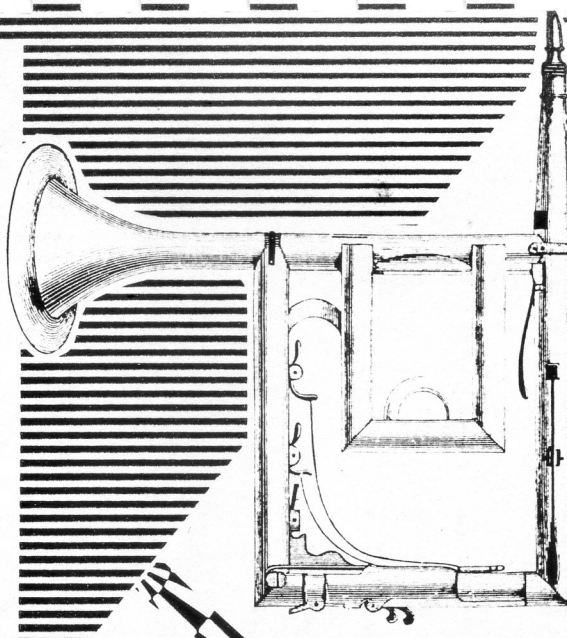

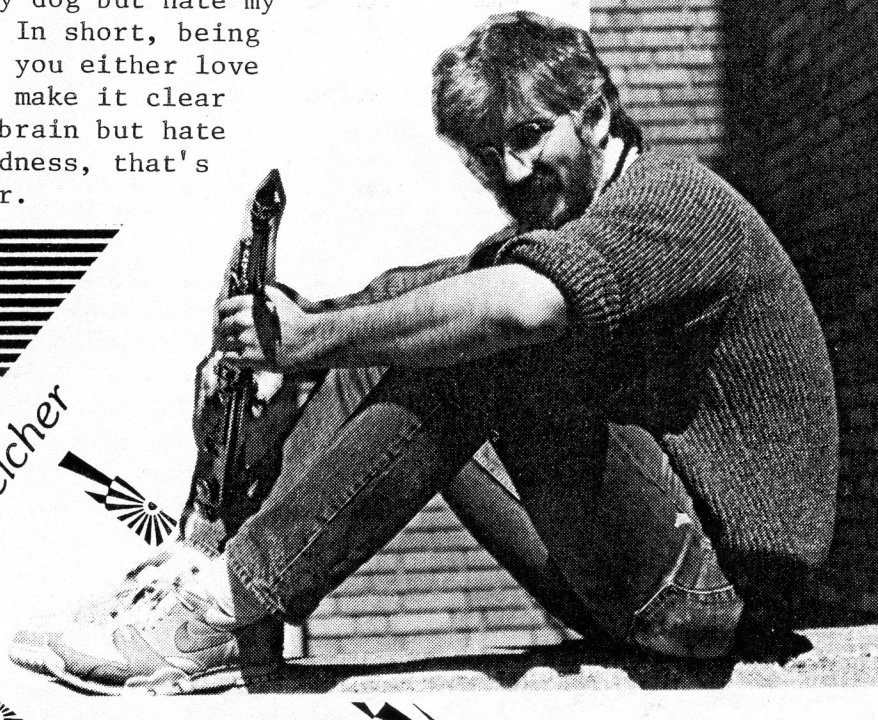

Marty Belcher

The last time I had to write for a school yearbook was in the spring of 1967. For my high school graduation statement I chose, "Turn a friend on to the good life and your heart will be filled to the sky." Though my notion of what the "good life" is has changed some over the years, the sentiment of the quote remains true for me.

As I watch young people struggle to develop into caring and concerned human beings as they work hard to make their school and community a better place in which to work and grow, I find real meaning in our seemingly endless meetings, confrontations, and classes. For me, the good life is intimately connected to personal growth and helping others to grow. If I can help students share these values, my heart will be filled to the sky.

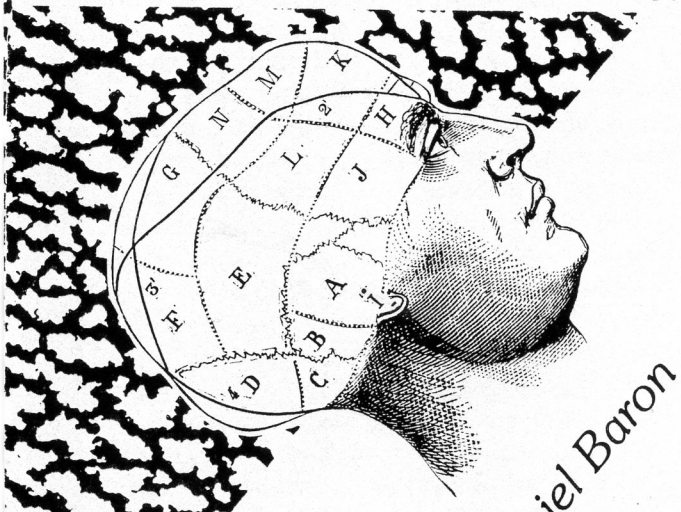

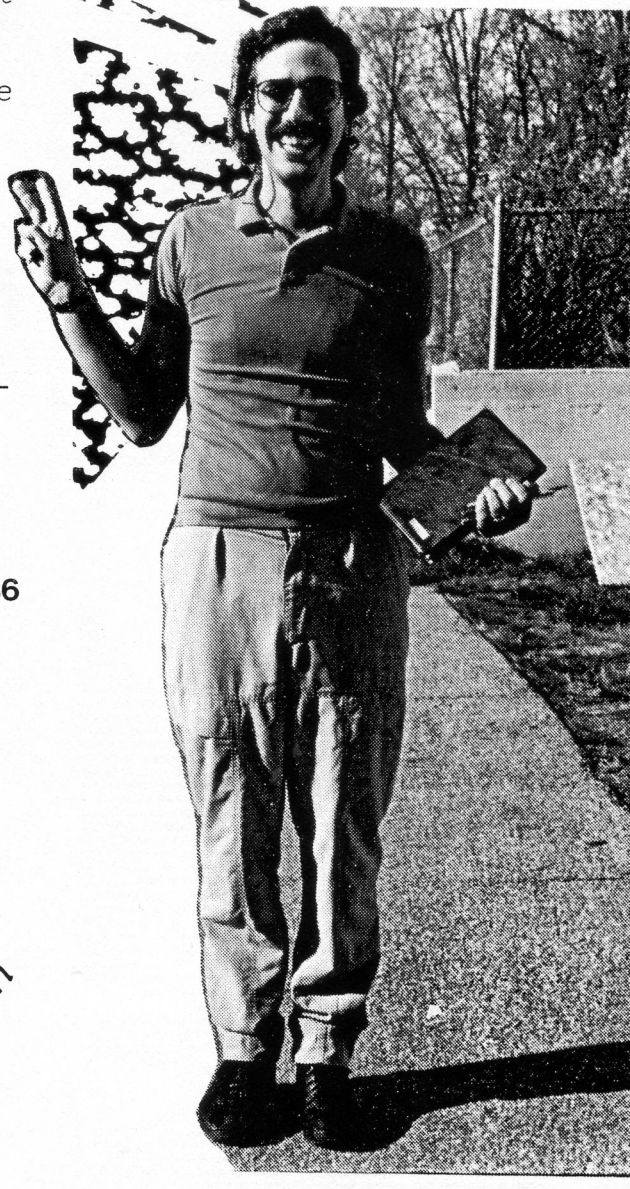

Daniel Baron

Wishes: Peace of mind
Peace in the family
Peace worldwide

Quote: Teach only love, for that is what you are.

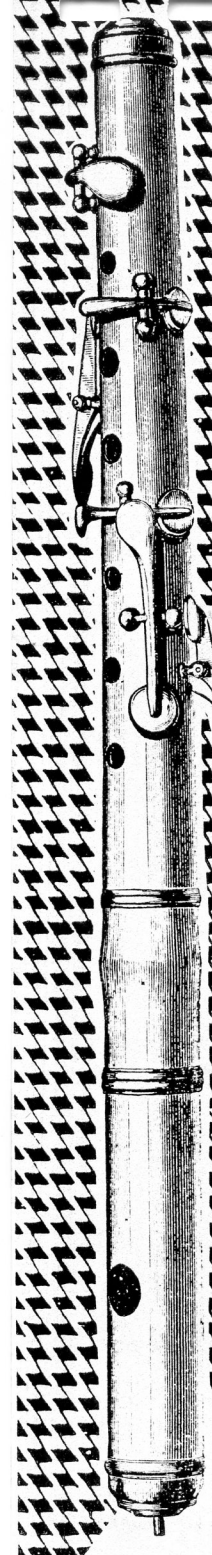

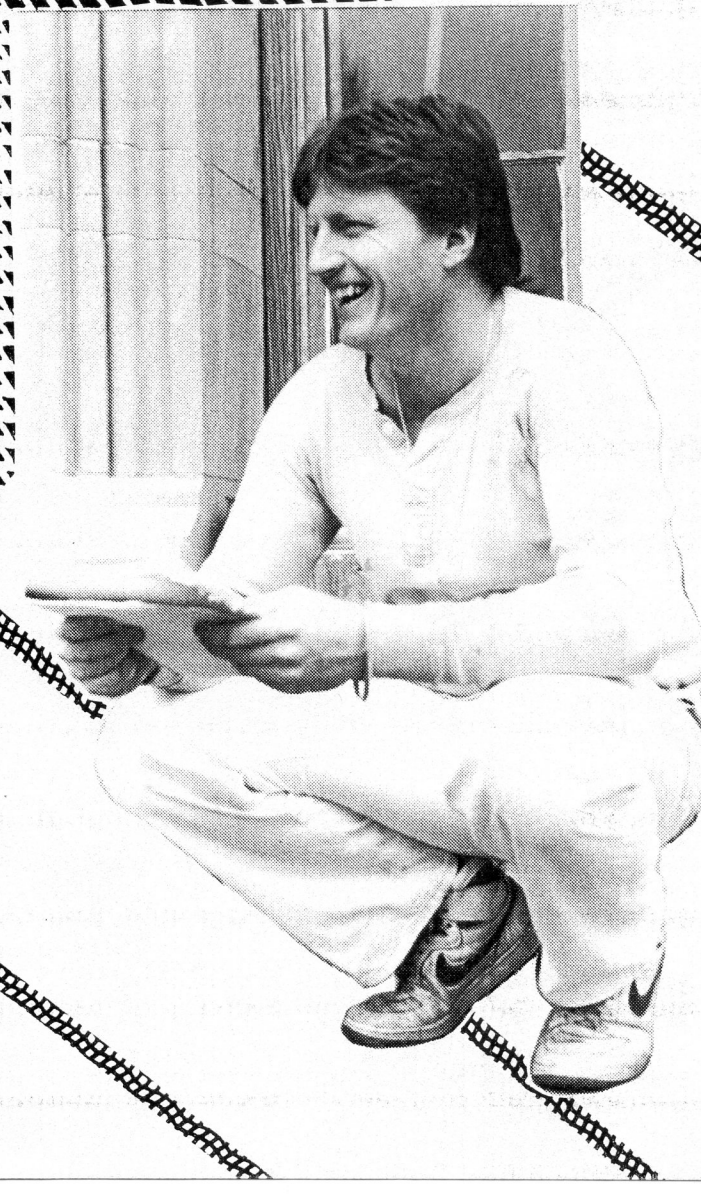

Francis Lynn

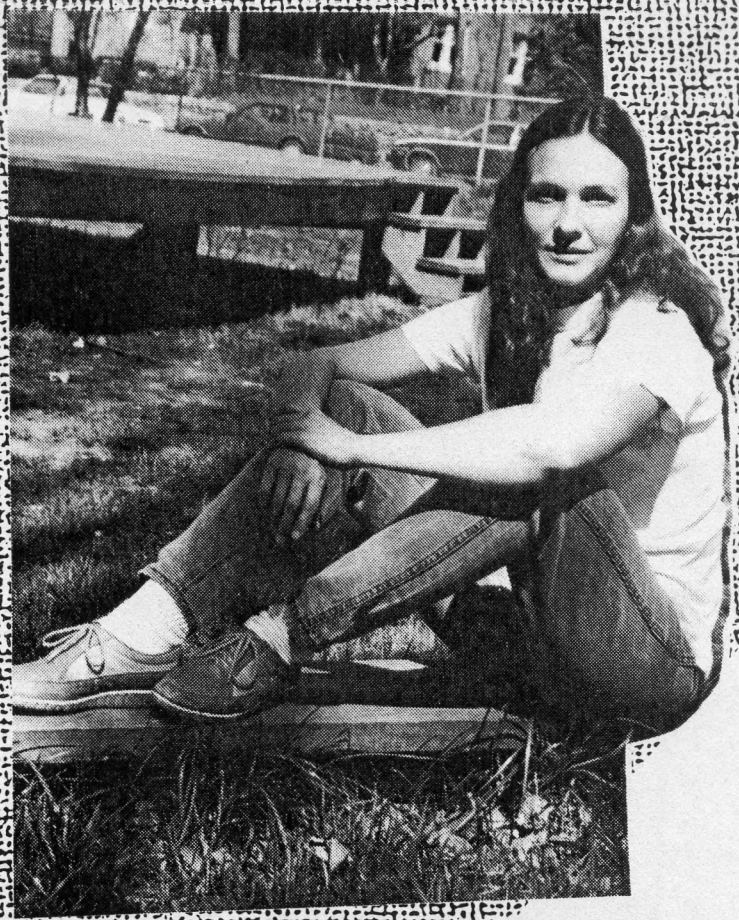

Alison Cochran

Wishes:
1. Peace-gained not by avoidance of disagreements, but acknowledgement that our connections are more fundamental than our separations
2. Continued opportunity to work and live as part of a supportive community
3. A cow of my very own

Personal Statement: It is never wise to turn aside from knowing however the knowing comes.



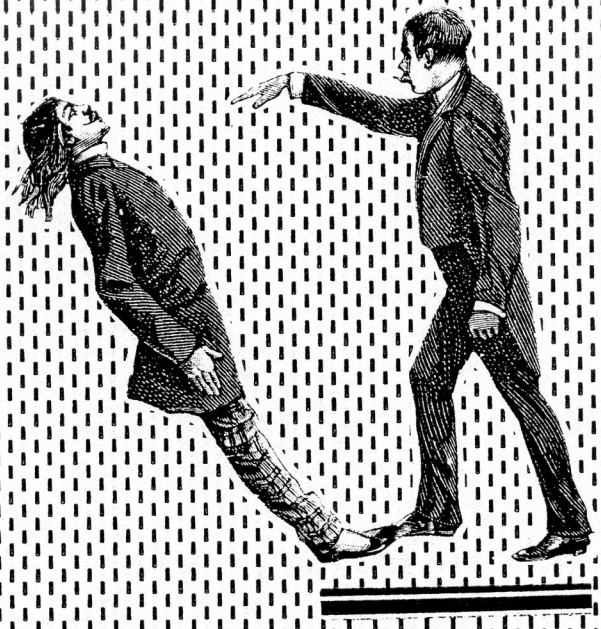

Tom Hastings

It has come to this.

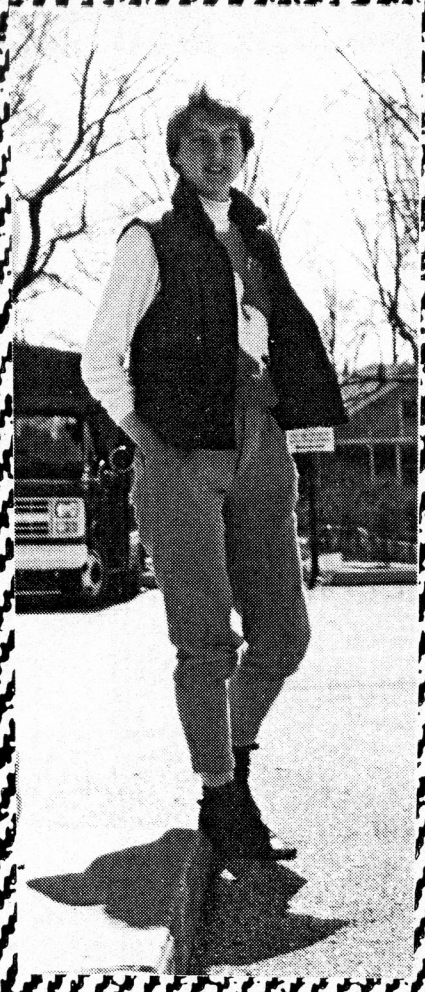

The Harmony Job Program is designed to help 14 to 21 year olds in Monroe County find employment. Counselors Kate Roberts and Bill Hoyt work with participants to identify their goals and interests, and to help them find a job that suits them.

Pre-employment skills training through the job program includes career planning and consideration of future educational options, as well as the traditional resume writing and practice interviews. The program serves youth both in school and out and is available to Harmony students during Research and Development time or after school.

Job Training Program

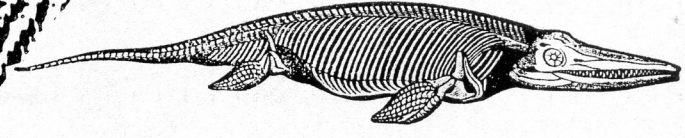

Kate Roberts

Feminist, Poet, Rape Survivors' Advocate, Job Counselor, Teacher, Gardener and Beginning Guitarist. My goals are to raise consciousness, radicalize the job program participants and repaint the dungeon in lavender and rose.

Bill is an itinerant yoga teacher and health fanatic who signed on with Harmony this year in the capacity of job counselor. His dream for the school is to convert all the skateboarders and hacky-sackers to the frisbee cult and to challenge the IU "Ultimate" team.

Bill Hoyt

The after school program has evolved into an ideal teaching situation for myself. I am forever being impressed as the children continue to eagerly accept responsibilities involved in the living-learning centers.

We all participate in preparing and consuming healthy snacks. Playing restaurant is one of the favorite activities.

Then onward and upward to an all encompassing play experience. Much emphasis is placed on outside physical activities & crafts. I find these co-operating sports & activities to refresh the mind & replenish the vital energies.

Woven into every aspect of the after school program are cooperation and creativity. Inspiring the child to try to do his/her very best is what I consider the most critical point of my work.

My goal as a teacher is to help develop individual self-esteem. Encouraging each child to accept responsibility for his/her being is what I consider the key to the educational process called life. Such phrases as self-direction, integration, transitions, mind manifestation have very real meaning in the ASP.

I truly feel each individual is a reservoir of knowledge. Preparing a loving, secure environment is my function as a teacher. Rediscovering as the knowledge begins to flow from each individual center, is what I consider true education.



After Schoo
Program

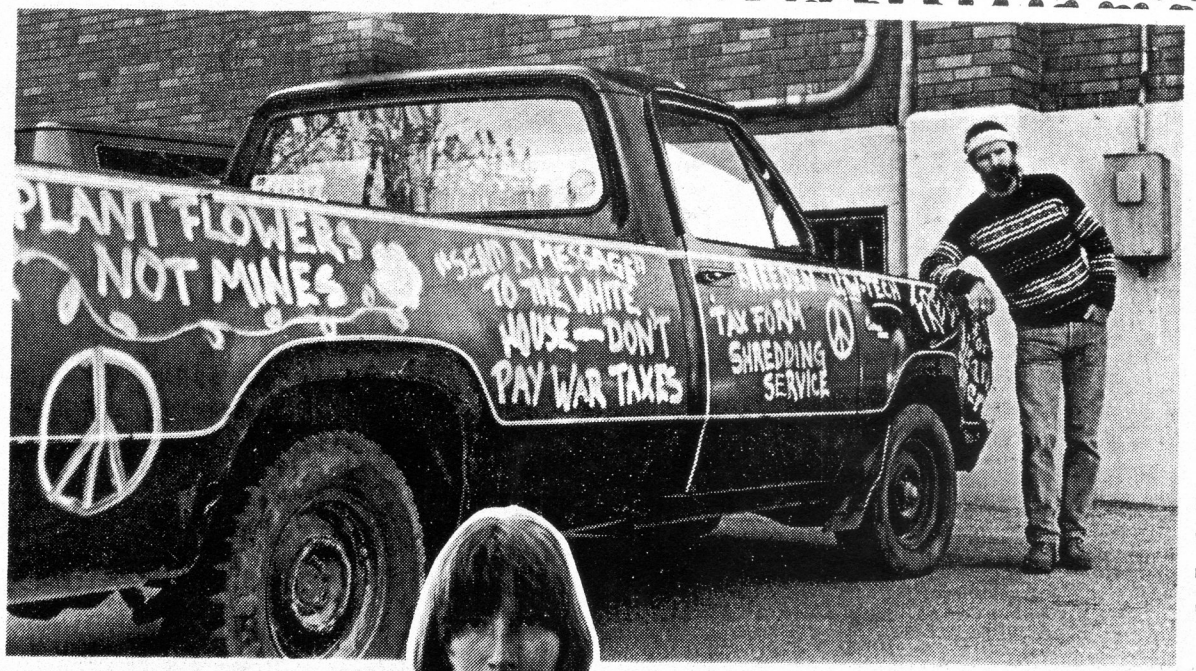

Bill Breeden is typical of many Harmony parents who offer services to the entire school community.

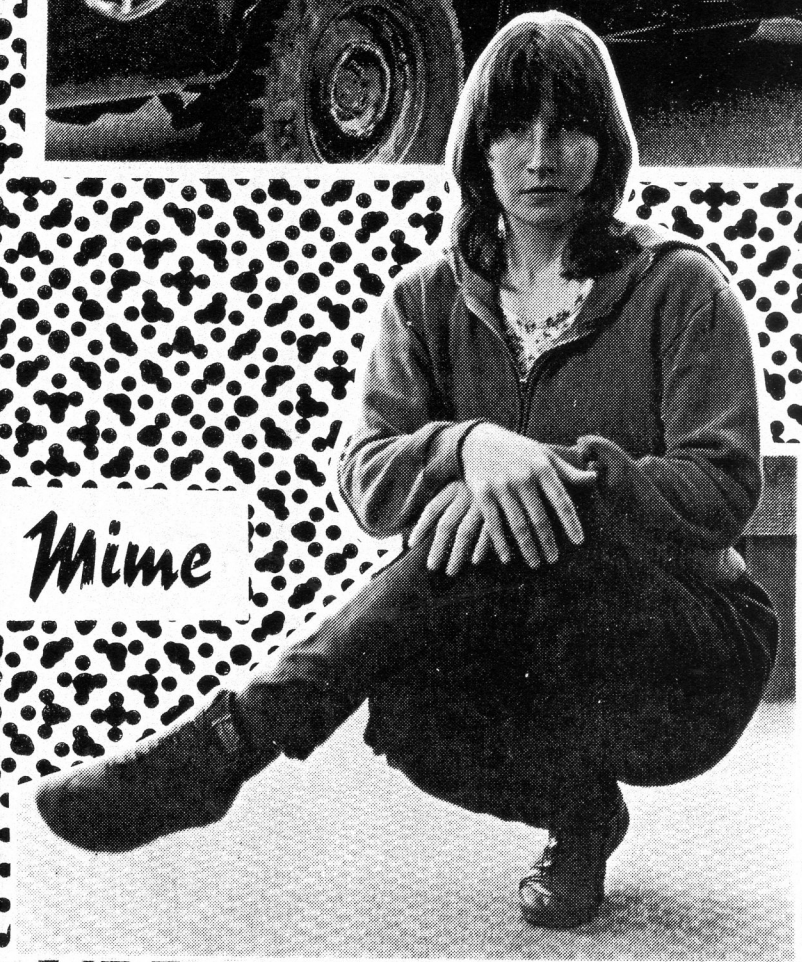

Mime

Nell Weatherwax

Harmony Productions

Harmony School has been a part of my family since 1974--at that time, both Harmony School & Fern were born. I worked at the school for 5 years to help it become established in the community. I then moved on to other endeavors. After galloping around the countryside for a number of years, I returned to work at Harmony School this year as coordinator of Harmony Productions.

Harmony Productions is a student-run business that oversees the use of the Harmony School building during non-school hours. Harmony Productions is staging music, theater, & art productions, & renting building space to people in the community for their own use, and is developing a curriculum of classes to offer the community.

Harmony Productions is training students in such areas as promotions, public relations, business management, concession management, bookkeeping, stage technology (lighting, sound systems) etc, etc. These skills are applied to their respective jobs as a part of Harmony Productions.



Barb Bonchek


Jesse Goodman
Study Team
Jeff Kuzmic
Xiaoyang Wu

This is the first yearbook I've had my picture included in since 1967. Twenty-one years? Did I ever think way back in '67 that the next time I'd be in a yearbook it would include my 13 year old daughter, Fern, my wife, Barb, and around 150 other people, all varying degrees of "family"?

As an 18 year old in 1967 I studiously avoided writing anything in yearbooks. Most people around Harmony may have a hard time believing it, but that self-imposed yearbook silence 21 years ago was just a continuation of my general silence within the confines of my high school in Cleveland.

The personal, political and spiritual events of the last 21 years have made me who I am today and in some way all these events contributed to Harmony School. Here's wishing that all of you represented in this yearbook pay attention to and respond creatively to whatever types of personal, political, or spiritual forces you find yourselves confronted with. "The best way to predict the future--is to invent it!"





Libby Cosgray



I was born at home near London, and grew up attending a private all-girls' school and being teased by my elder sisters. In 1964 I saw The Beatles in concert at the Royal Albert Hall in London. We sat in the sixth row, and I was in heaven! I think The Beatles helped me survive adolescence! Every summer we visited my grandparents in Ireland, but it wasn't until I was 11 that we ventured to the "continent" and spent two weeks in Austria. From then on traveling became an important part of my life; I have been from San Francisco, California to Katmandu, Nepal, and about 35 countries in between. How did I end up in Bloomington, Indiana? You might well ask. Since it's a bit far from here to Europe and beyond, I have developed some less expensive hobbies. When I'm not at school I like reading, hiking, camping, gardening, swimming, pottery, calligraphy, photography, stamp collecting... I am looking forward to an early retirement so I can have time to enjoy all these pursuits before we either annihilate ourselves, destroy the ozone level entirely, or are stifled by another eight year presidency like the one coming to a close. If Jesse Jackson is elected President, I might even become an American citizen!

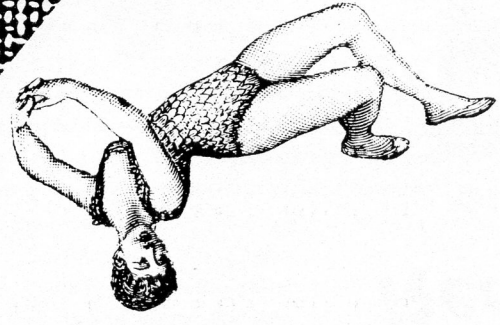

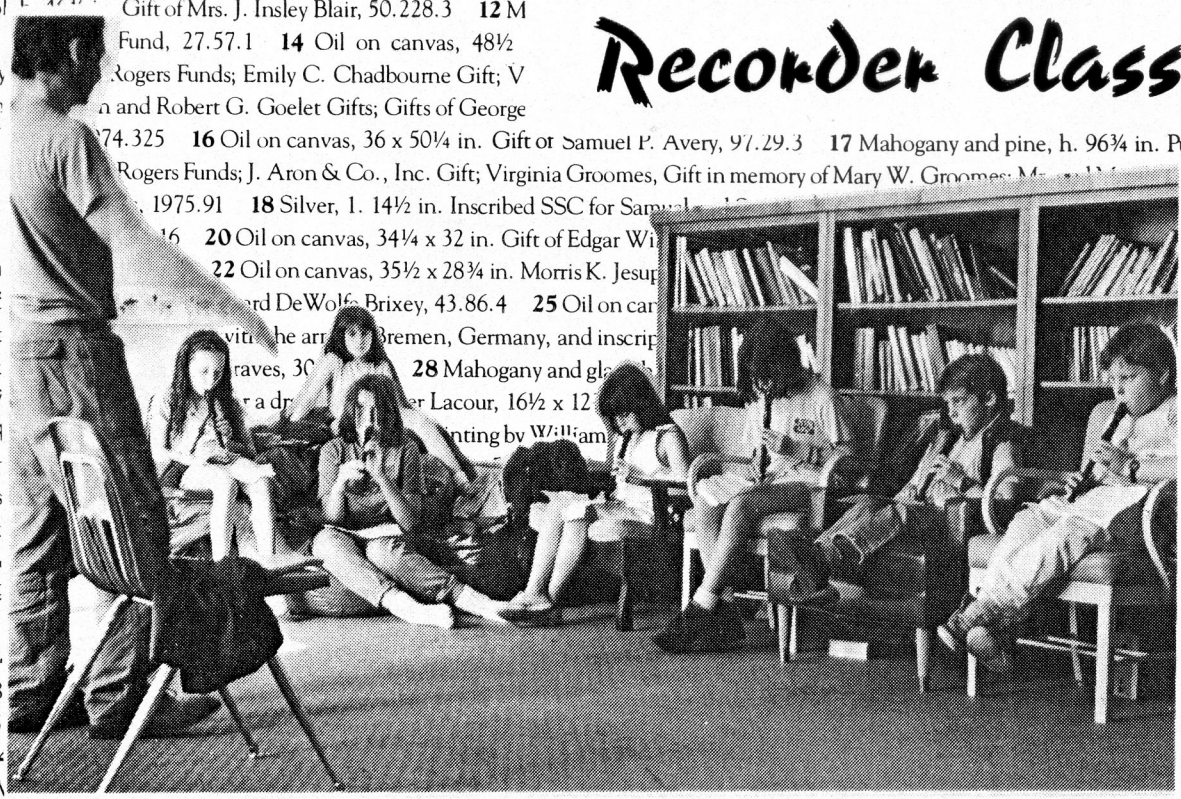

Gift of Mrs. J. Insley Blair, 50.228.3 **12** M
Fund, 27.57.1 **14** Oil on canvas, 48½
Rogers Funds; Emily C. Chadbourne Gift; V
n and Robert G. Goelet Gifts; Gifts of George
74.325 **16** Oil on canvas, 36 x 50¼ in. Gift of Samuel P. Avery, 97.29.3 **17** Mahogany and pine, h. 96¾ in. Purchase
Rogers Funds; J. Aron & Co., Inc. Gift; Virginia Groomes, Gift in memory of Mary W. Groomes;
1975.91 **18** Silver, 1. 14½ in. Inscribed SSC for Sam
20 Oil on canvas, 34¼ x 32 in. Gift of Edgar Wi
22 Oil on canvas, 35½ x 28¾ in. Morris K. Jesup
rd DeWolfe Brixey, 43.86.4 **25** Oil on can
Bremen, Germany, and inscrip
raves, 30 **28** Mahogany and gla
a dr er Lacour, 16½ x 12
nting by William
52 Oil on canvas, 44⅛ x 66⅜ in. Bequest of Maria DeWitt Jesup, 15.30.61 **53** Albumen photograph, 20⅝ x 15⅞ in. David Hunter
540.1 **54** Bronze, h. 16 in. Morris K. Jesup Fund, 1973.257 **55** Oil on canvas, 73½ 0¾ in. Roge
rchase, Alfred N. Punnett Fund and Gift of George D. Pratt, 34.92 **57** Oil on ca x 38 in.
s, 48 x 73⅜ in. Gift of Frederic H. Hatch **59** Oil on vas f George I.
el D. Lee Fund, 34.55 **61** n. Pur tion, 63.85 **62** Oil on canvas, 60 x 78
Fund, 68.52 **63** Oil on

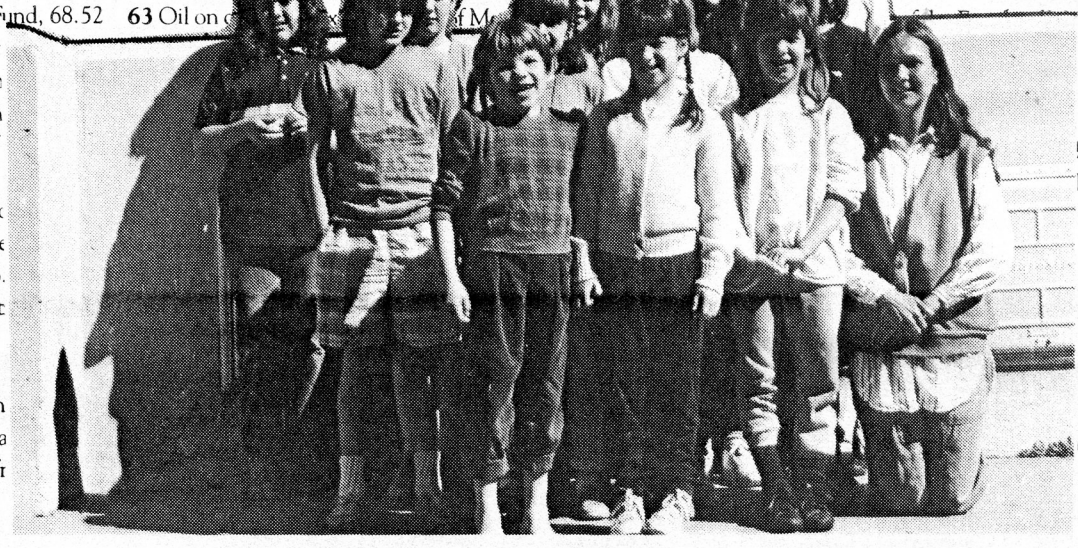

i. Candace Wheeler
66 Ebonized and i
ion, 13.20 **68** Mc
1974.544 **69** Bro
⅛ x 35 in. Amelia B
Hoppock Hearn Fu
her-of-pearl, h. 9 i
Estate of Mrs. Edw
ver platinum; 18⅞
⅛ x 48⅛ in. Gift of H
en McKim, 97.19
, 15.142.8 **85** Bro
, Jr., Gift and Edga
um photograph, 12
29½ x 43¼ in. Hug

library committee

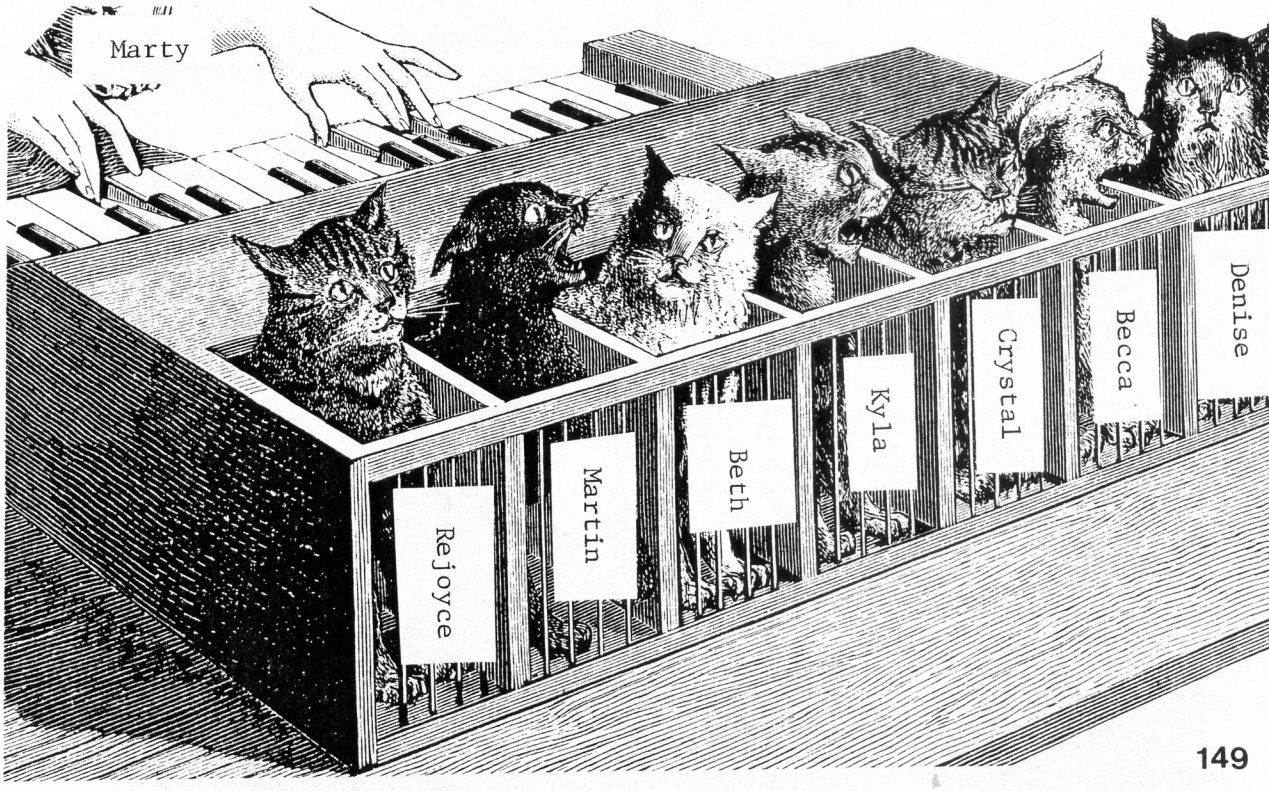

Guess

Greta Zimmer

Guess what. Nothing really, but I like to think there is. Other people have secrets, but I don't. It's so boring to not have any secrets to tell anyone. You see, when anyone says, "I'll tell you a secret if you tell me a secret," you can't, so I don't know anyone else's secrets either.

I've tried to do things to make secrets, but somehow it never works. My mom tells me what we're having for dinner, but somehow my brother and dad already know. It impossible to keep a secret in th house. If I tell someone, the ne minute it's out everywhere. Even my mom tells my secrets. The only one I can talk to is my dog. My bro.....Just a minute. My friend Jane is calling me. I've got it. I've finally got a secre Jane told me she wanted to go wit Bobby! Oh no! I've told. Now I'm in trouble! Great! Oh well, back to the beginning. I've blow it. Great!

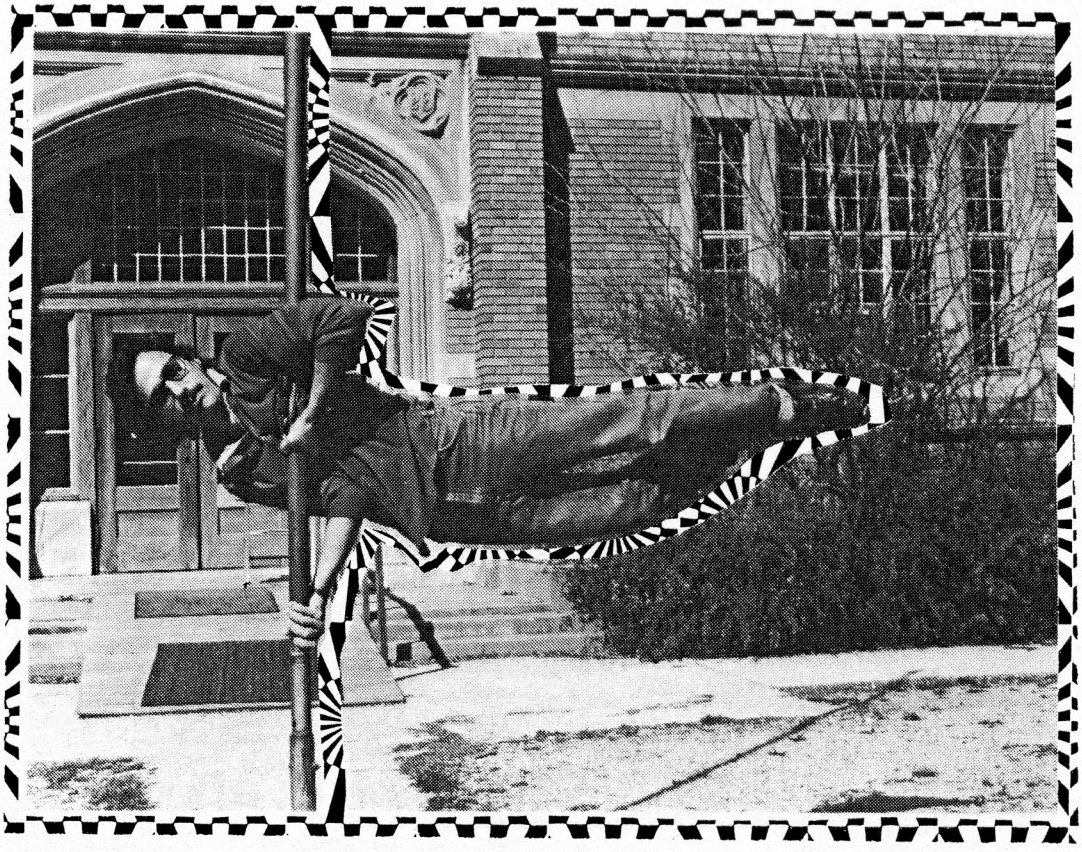

TORNADO DRILL

TWO SIDES TO AN ISSUE
Crescent Scudder

I love to read, because it's fascinating, fun and if I am sort of tired, I can read a book and fall asleep. Good finger exercise. Something to do instead of watching T.V. Teaches you a lot and lots of different kinds.

I hate reading. It makes me fall asleep too much. My fingers get tired. I get bored. There are so many I can't choose. My mom won't let me watch T.V. Instead, she says, "Why don't you read a book?" It teaches you so much that you feel like you're at school.



Gym Committee

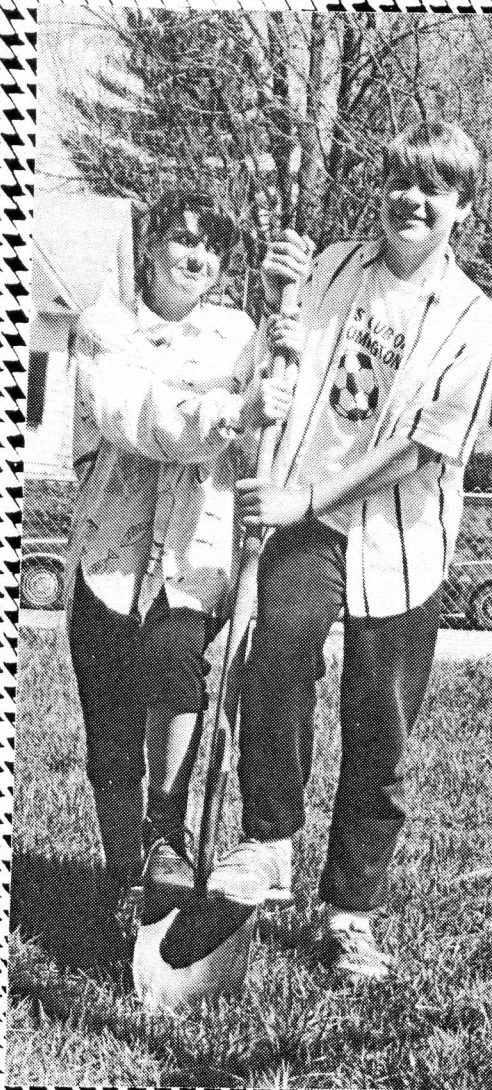

This is a middle school inside joke because, actually, Eric & Noa dug it.

NOA & ERIC DIG A HOLE

THE BRAT, THE BRAT, THE BRAT

Chapter 1

Peggy, or what most people call her, The Brat, is my little sister and she's terrible, a real Brat! She's 6 years old, short and pudgy and especially bossy. Here's a great story about her:

When Heidi, Clare and I came back from bike riding we found Peggy in my room stuffing 3 candy bars in her mouth at one time. Correction. Three of our candy bars at one time. The candy bars we saved our allowance for two weeks to get! "You brat!" we all screamed at once. "How dare you intrude into my room and snitch our candy bars?" I yelled, lunging forward.

Then something just great happened. She screamed like bloody murder like I had stabbed her or something.

I didn't even touch her. My God! Well, then she started bawling her eyes out.

Well, it got even worse when I went and told my mom. "Mom, Peggy ate all our candy bars," I told her.

She told me back, "Now, Mary, don't jump to conclusions!" trying not to get into a brat conversation. "Do you have proof?" Mom asked.

I replied in a half way yell, "I saw her!"

"Oh, please, Mary. I'll repay you for the candy," my mother said solemnly.

"Isn't that brat gonna get in trouble?" I wisped out, my eyes with the look of fire in them.



"I'll talk to her," said my mom in as calm of a voice as she could manage.

"Talk to her!" I screamed. "Nobody understands me around here!" I lashed out.

By that time Clare and Heidi had left because of my anger. I was on a roll. "Her name shouldn be Peggy. It should be Piggy!" I yelled just loud enough for her t hear me.

Peggy came running downstair "Moooom, she called me Piggy!" Peggy whined.

"I know, Pigg- I mean Peggy Now, Mary, calm down or you'll be grounded!" My mom shot out. (She can be pretty good at yelling too

I came right back at her. "I grounded? She should be grounded Not me!" And with that I walked out the door.

Clare's house was only two blocks away. Clare and I have bee friends since we were two years old.



Chapter 2

It seemed to take 1,000,000 years to get there. By the time I was there I had streams of tears running down my face. Linda, Clare's mom, answered the door. "Poor baby!" she cried, thrusting her arms around me. "What in the world happened to you?" she asked.

"The brat struck again," I said coldly.

"She's that bad?" asked Linda

"Worse," I replied in a grumble.



"Well, you can stay here unt you cool off," said Linda lovingl

I looked up at her gratefull Linda and Clare had always been there for me. Linda was my mom's best friend. She knew and understood my mom, but the though about Peggy in everybody's head was, "What a brat!"

Clare had just left for swimming lessons when I came. "Wh don't you go lie down?" suggested Linda. That's Linda's answer to anything. Well, I did need to lie down and think. The next thing I knew I had dozed off into a deep sleep.

I had this really strange dream. Peggy was a witch and was gonna boil me in her cauldron.

But then mom came flying down and saved me.

Then I woke up. And right next to the bed was my mom. She said, "I'm sorry, Mary. You were right. I gave Peggy a swat on the butt after you left."

Then Peggy came in with bright red face. "I'm sorry, Mary. Please come home."

"You bet," I replied with a smile.

Nice story, huh. Bye!

RIDICULOUS

Mitch Rice does his imitation of C.R. Schiefer



Cedar Martin

It looks like I only have thirty pages, but when I read thirty, there is always thirty more.

If you have me, you don't need any other story books, because I know every story that was/is/and is going to be in the world.

I live in the President's house, (President of the country)!

The President secretly likes having read to him before bedtime.

He likes to listen to Fairy Tails, B ginning to Read books, Mad Magazine cookbooks, phone directories, and hi wife's and enemie s' diaries.

I like him.

He gives me fresh, thin, pieces of wood and ink.

I get to eavesdrop, on all his priva affairs! (including the other lady h been seeing).



BABIES LEARNING TO WALK

Matt Calinesceu

Once upon a time there were four babies that were 11 months old. Each of them wanted to learn to walk first. Their mom taught them. "Bring one foot forward and then do the same with the other but with a bigger step." At first they all fell down. All of the babies learned at the same time.

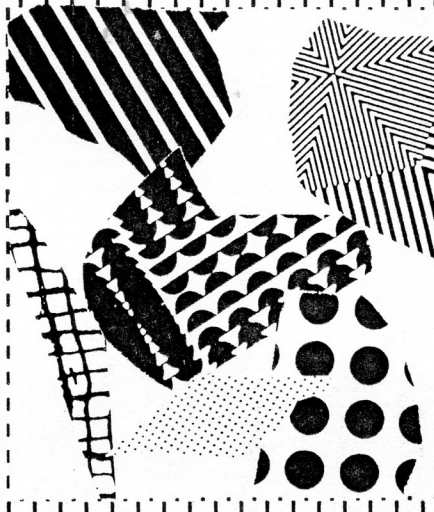

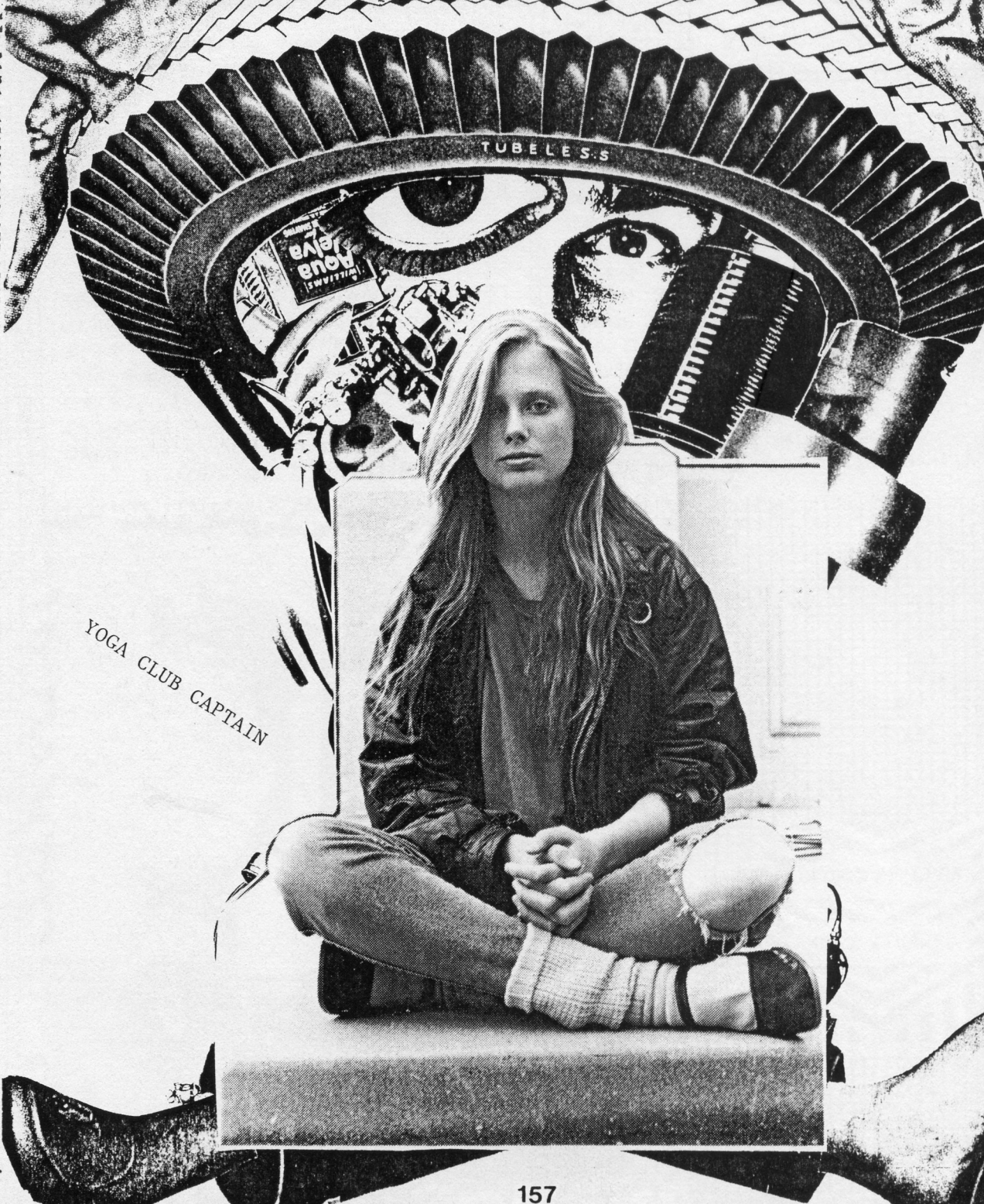
TUBELESS
YOGA CLUB CAPTAIN



NEAR SIGHTED

DRUMMERS CLUB

I love my birthday, because I get to have all my friends over and I never have cake. I have pie, peach pie. Amy especially likes that. I also like it because I get presents. But what I like about it most of all is I feel older.

What I hate about my birthday is I stay up too late and feel bad the next day. I also hate it because it's getting nearer to my death.

A birthday is the anniversary of when you were born.

I remember on Saturday found three four leafed clovers in less than ten minutes. Then I played croquet and it didn't give m one bit of luck. (I was las place.) Then I played croqu again and I won. That's weird, isn't it? Maybe four leafed clovers don't start working until half an hour later.

Naomi Zimmer

Naomi Zimmer

Julie Smith

Once upon a time there was a goblin. He was mean. There was a girl. She went to the woods. That was where the goblin lived. The goblin said, "Hi, little girl." The girl was surprised how the goblin said it. "W-w-ell," said the little girl, "How are you?", not knowing what she said. "I'm fine," said the goblin. But behind the trees was her mother. When her mother saw them in a conversation, her mother was surprised to see them happy. Isn't it mean to budge in? Well, she did. "Hi, Mr. Goblin," said her mother. Well, at the house her father was at home singing away like a nightingale. They are away a-day-a-day. Suddenly the door burst open. There right in front of him was the goblin. He stormed in his face and ate him up.



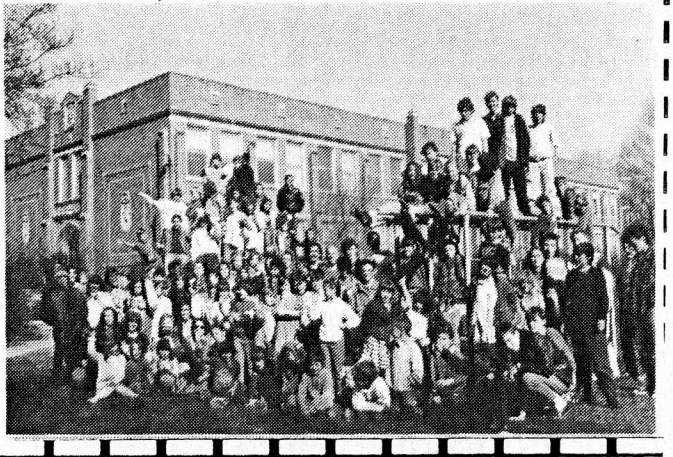

Once upon a time there was a cow. He likes grass. Once upo a time there was a bat. He went in a cave. It was dark. He got lost. Once upon a time there was this bat. He went in a forest. got lost. Once upon a time there was a wild horse. He lived in a forest.

Kava Elturan

Once upon a time there was a knight. He got lost. The knigh was sad. Once upon a time there was a bat. He was weird because h likes the light. Once upon a time there was a dragon. He lived in the water. He was purple with blu spots.

Once upon a time there was a stegosaurus. He went into his cave. It was dark. He did not have any neighbors. He was lonely Then some neighbors moved in. He was happy. He went up a hill with his neighbors. They saw a river down from the top of the hill.

Riley Manion

Once upon a time there was a unicorn. She was very pretty. She found a boy and a girl. They had fun. They went to the park. They saw dinosaurs. The dinosaurs were nice. They played with them. They went home from the park.

Once upon a time there was a cat. He had fun. He had some friends. He had fun with his friends. The cats went to the ice cream store.

Once a space ship was at the United States airport. And the space ship took off. It was headi for the planet Mars. They went to the planet. They saw aliens. The had a fight with the aliens. The astronauts won the fight. The astronauts went home.

Arlo Welt

A ghost was in the house. The ghost was cnopped up. He was in a big fight. He got found by a man. The man was scared. The man went to tell the governor abou the ghost.

Once upon a time there was a boy. He was the biggest bubble blower. One day he blew a bubble. The bubble broke and the boy fell down. The boy died.

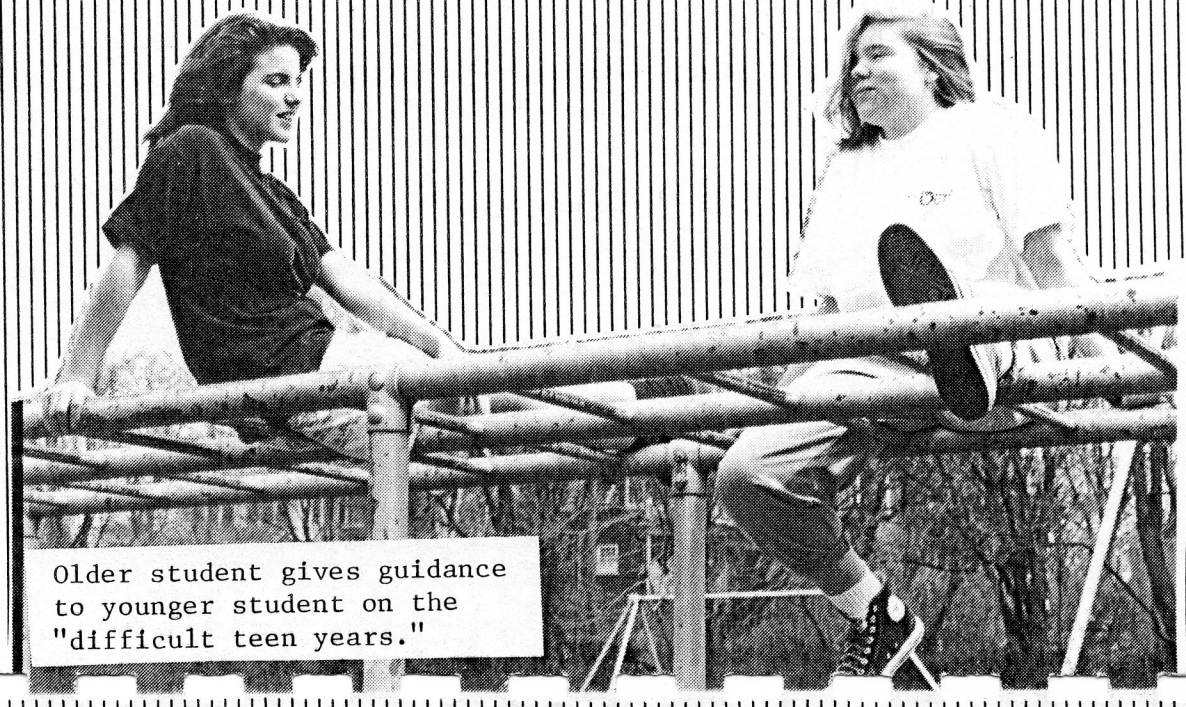

Older student gives guidance to younger student on the "difficult teen years."

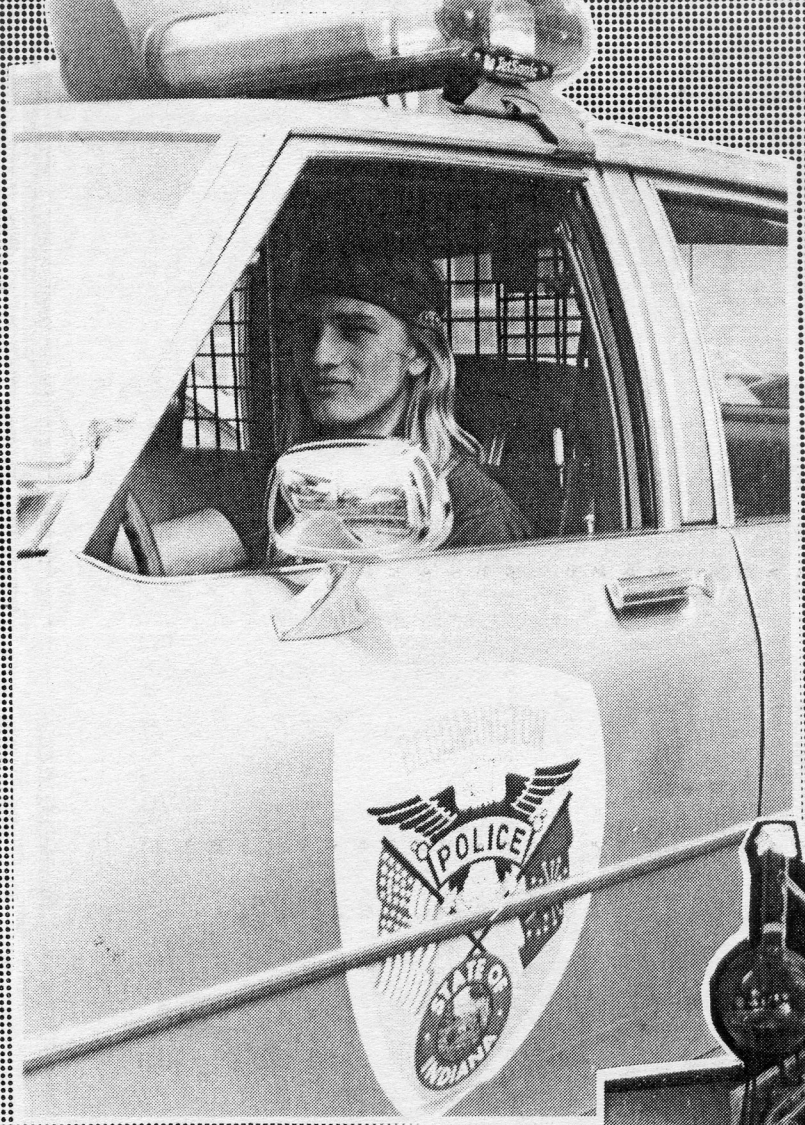

DRIVER'S ED CLASS

Young scientists unravel t
secrets to the universe, a
well as make acid rain, at
the Harmony Science Fair.



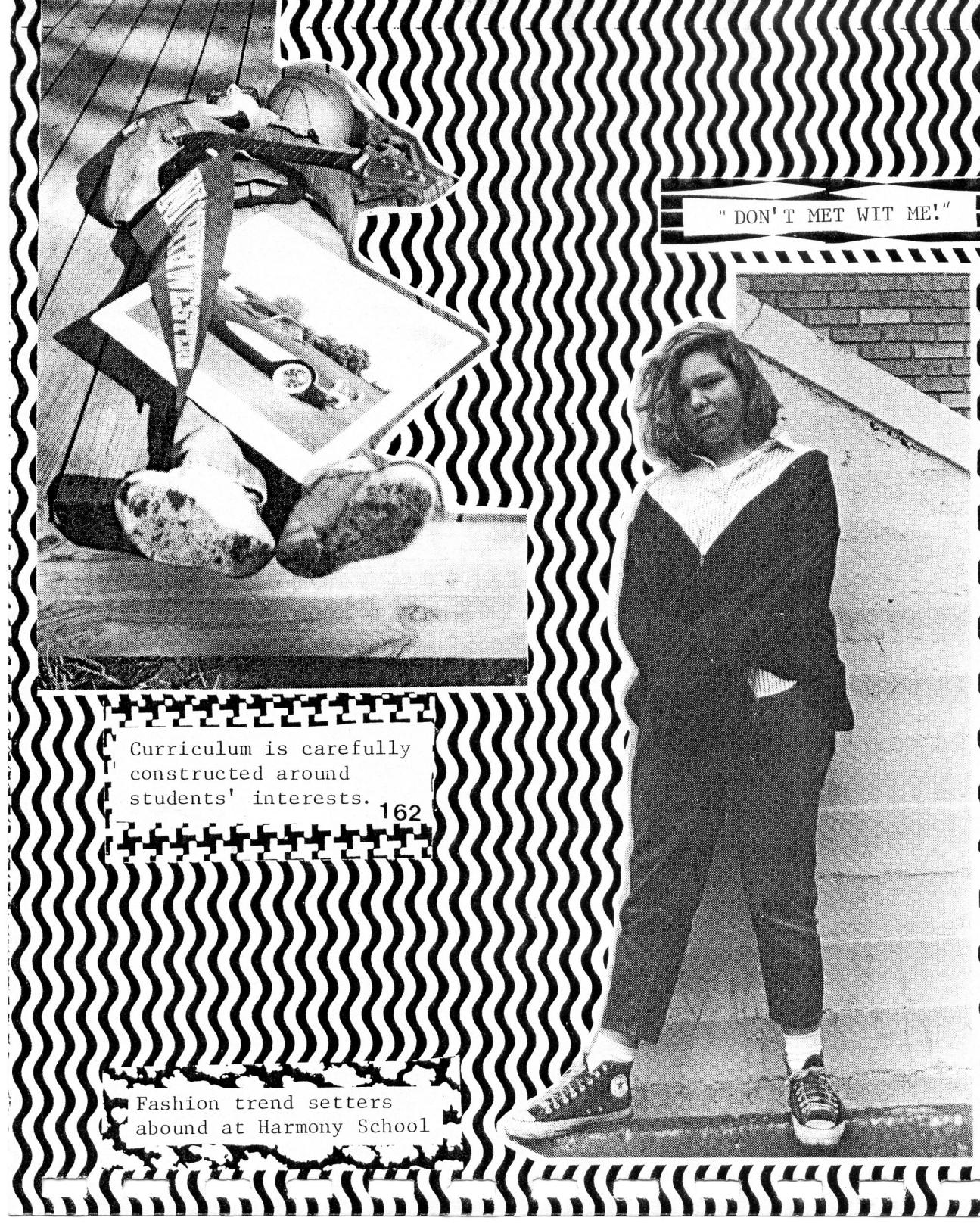

" DON'T MET WIT ME!"

Curriculum is carefully constructed around students' interests.

162

Fashion trend setters abound at Harmony School

Year Book

Editors







CONCLUSION:

Here, at the end of our project, we thought we'd explain some things.

We set out to do a book in five sections: Elementary, Middle, High, Staff & Mixed Bag. Each section was to have a slightly different look & feel--ranging from festive to "busy" to "heavy." The overall look of the book was to be "punkish" with graphic backgrounds, half crops on photos, & dramatic layout styles. Each individual page was to have "data," a personal or creative statement, visuals & a photo. Pages were laid out with an eye towards capturing something special about each person. The book's title evolved through OUTSIDE DOG, EVOLVING YEASTGERM, OH YEAH, ROOMERS, OY, HEARSAY, and finally to WORD UP. Front & back covers were worked out by the group with Rejoyce's handling the copy. Special thanks go (& may the heavens bless them) to A-1 Printing who really enabled this book to happen. We also want to thank PiP Printing, Avalon Studio, & White Rabbit.